

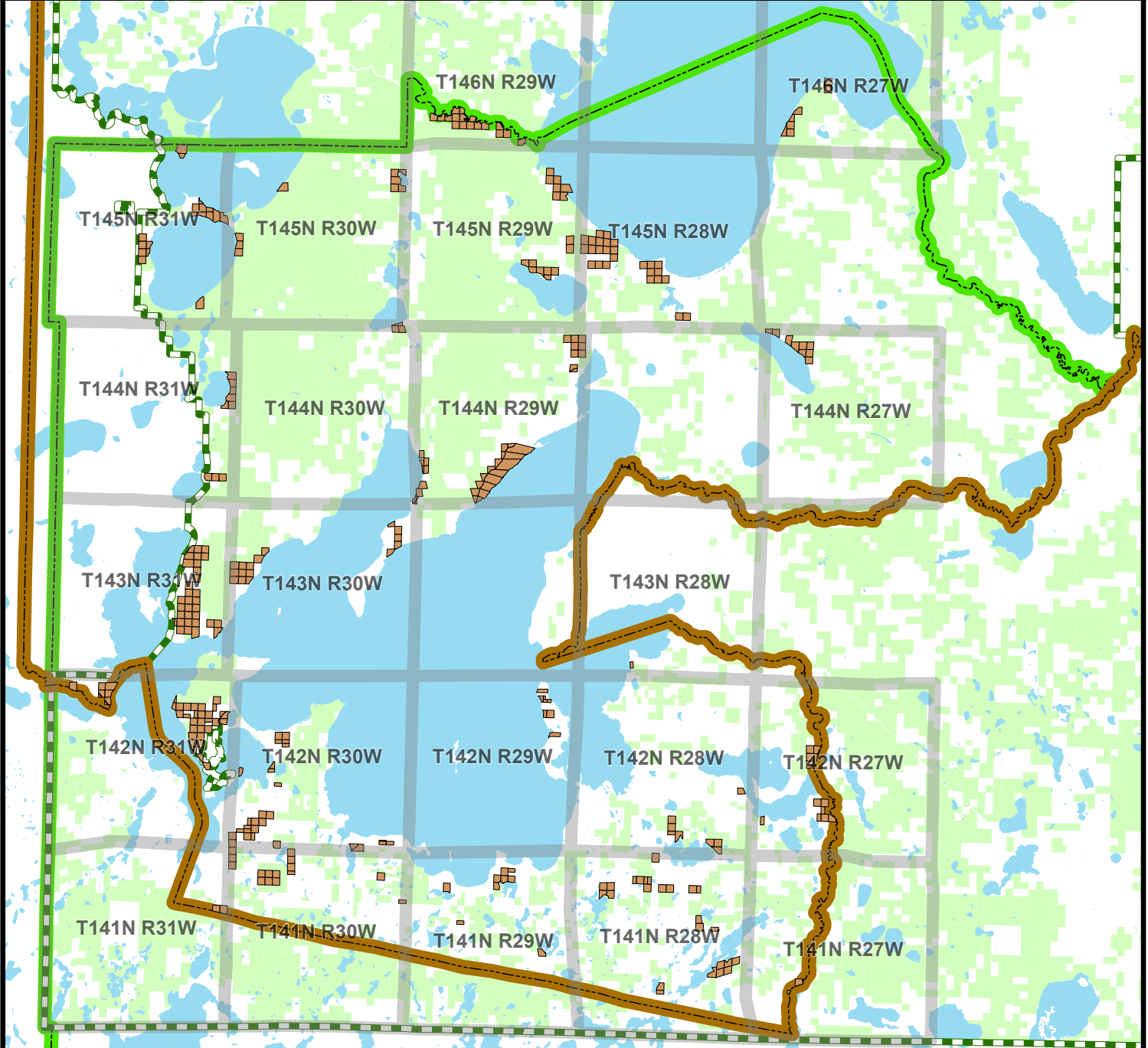







Congressional Transfer Parcel Map Index



-  Restoration Parcels
-  Townships
-  LLBO Administrative Boundary
-  Cass County Boundary
-  USDA Forest Service Administrative Boundary
-  USDA Forest Service Ownership

0 2.5 5 10
 Miles

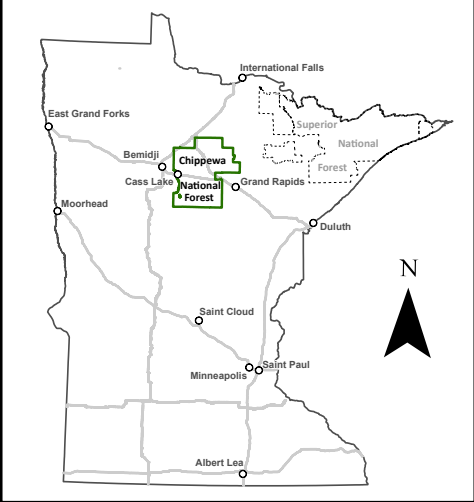

PL 116-255 - Leech Lake Band of Ojibwe
 Reservation Restoration Act (12.23.2020)

**Cass County and the
 Leech Lake Band of Ojibwe Reservation
 within the Chippewa National Forest**

**USDA Forest Service - Eastern Region
 Chippewa National Forest
 U.S. Congressional District 8**

Disclaimer
 The USDA Forest Service makes no warranty, expressed or implied regarding the data displayed on this map, and reserves the right to correct, update, modify, or replace this information without notification.

Congressional Transfer Parcel Map

T141N R27W

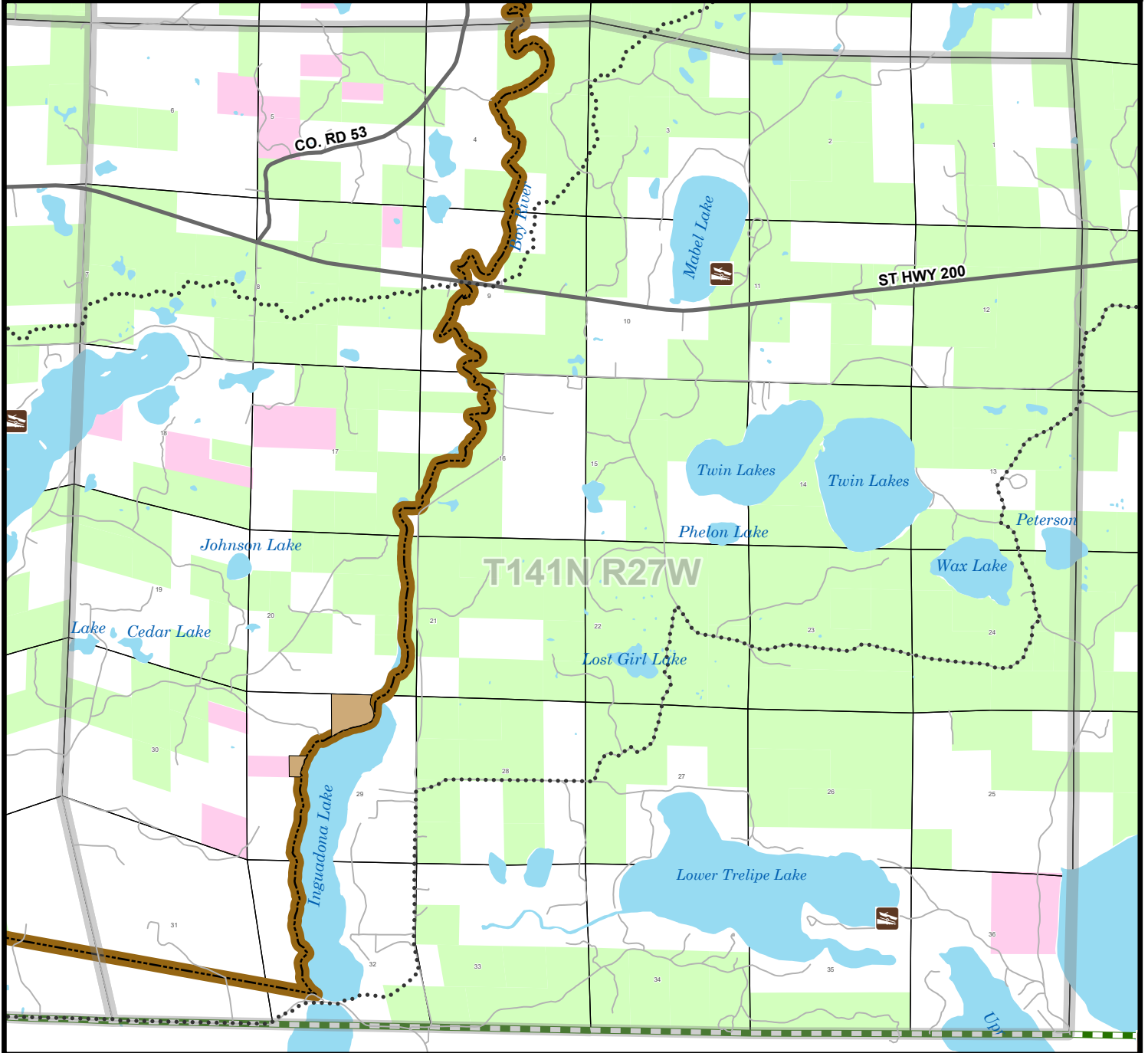

Restoration Parcels	Trails
Surface Ownership	Roads
USFS Ownership	LLBO Administrative Boundary
LLBO Ownership	Chippewa National Forest Boundary
	Cass County Boundary
	Lakes
	Townships
	Sections
	Boat Access

0 0.5 1 Miles

**PL 116-255 - Leech Lake Band of Ojibwe
Reservation Restoration Act (12.23.2020)**

Cass County

T.141N., R.27W., 05 PM

**Ingwadona
Township**

No Restoration Parcels outside the subject township are shown on this map;
see adjoining maps for additional information.

**USDA Forest Service - Eastern Region
Chippewa National Forest
U.S. Congressional District 8**

Disclaimer
The USDA Forest Service makes no warranty, expressed or implied regarding
the data displayed on this map, and reserves the right to correct,
update, modify, or replace this information without notification.

Congressional Transfer Parcel Map

T141N R28W

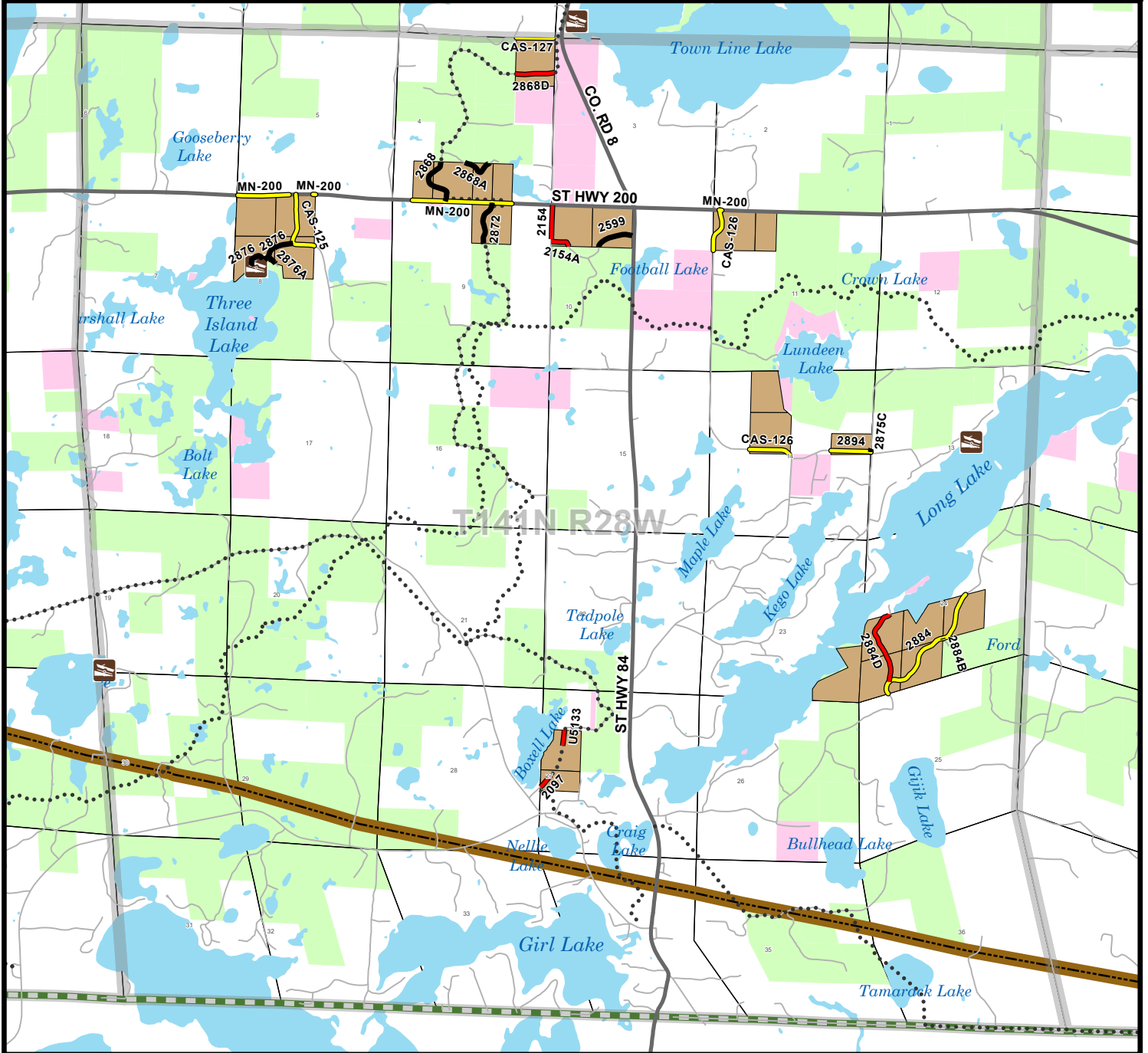

Restoration Parcels	Trails
USFS Road Reservations	Roads
Road Easement	LLBO Administrative Boundary
No Reservations	Chippewa National Forest Boundary
State, County, Township, Other	Cass County Boundary
Public Roads	Lakes
Surface Ownership	Townships
USFS Ownership	Sections
LLBO Ownership	Boat Access

**PL 116-255 - Leech Lake Band of Ojibwe
Reservation Restoration Act (12.23.2020)**

Cass County

T.141N., R.28W., 05 PM

**Kego
Township**

No Restoration Parcels outside the subject township are shown on this map; see adjoining maps for additional information.

**USDA Forest Service - Eastern Region
Chippewa National Forest
U.S. Congressional District 8**

Disclaimer
The USDA Forest Service makes no warranty, expressed or implied regarding the data displayed on this map, and reserves the right to correct, update, modify, or replace this information without notification.

Congressional Transfer Parcel Map

T141N R29W

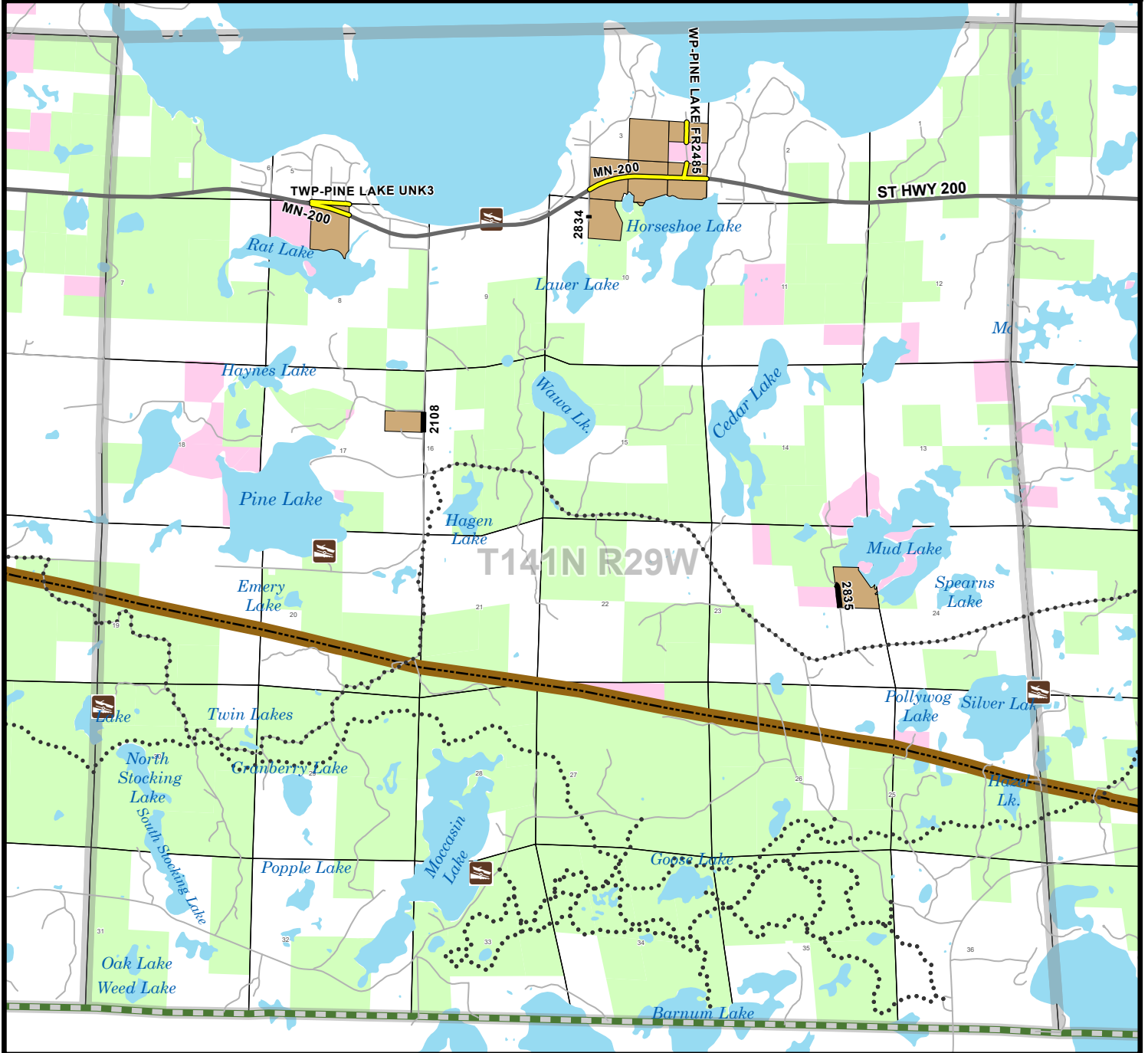

Restoration Parcels	Trails
USFS Road Reservations	Roads
Road Easement	LLBO Administrative Boundary
State, County, Township, Other	Chippewa National Forest Boundary
Public Roads	Cass County Boundary
Surface Ownership	Lakes
USFS Ownership	Townships
LLBO Ownership	Sections
	Boat Access

**PL 116-255 - Leech Lake Band of Ojibwe
Reservation Restoration Act (12.23.2020)**

Cass County

T.141N., R.29W., 05 PM

**Pine Lake
Township**

No Restoration Parcels outside the subject township are shown on this map; see adjoining maps for additional information.

**USDA Forest Service - Eastern Region
Chippewa National Forest
U.S. Congressional District 8**

Disclaimer
The USDA Forest Service makes no warranty, expressed or implied regarding the data displayed on this map, and reserves the right to correct, update, modify, or replace this information without notification.

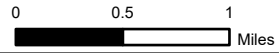

Congressional Transfer Parcel Map

T141N R30W

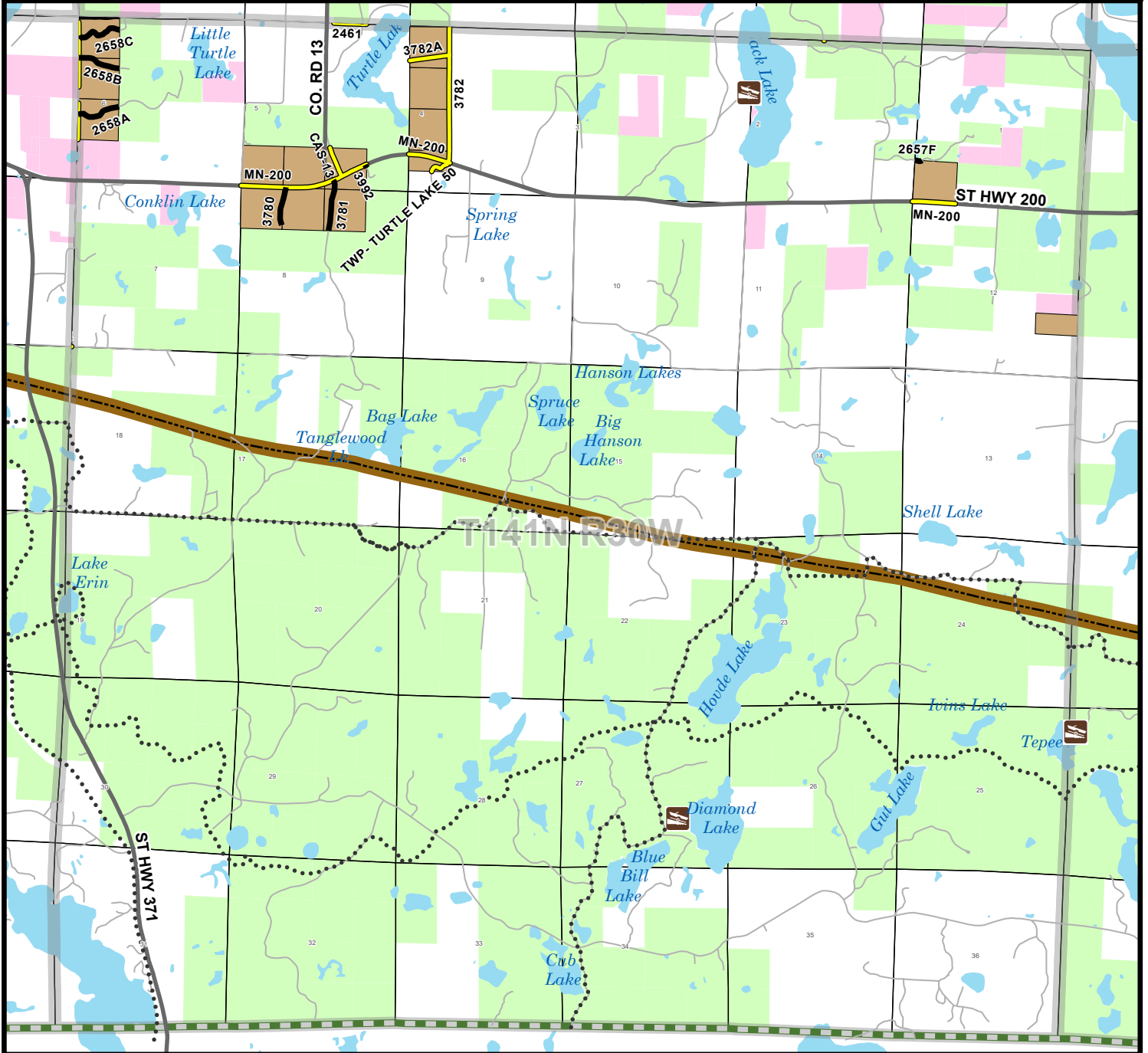

Restoration Parcels	Trails
USFS Road Reservations	Roads
Road Easement	LLBO Administrative Boundary
State, County, Township, Other	Chippewa National Forest Boundary
Public Roads	Cass County Boundary
Surface Ownership	Lakes
USFS Ownership	Townships
LLBO Ownership	Sections
	Boat Access

**PL 116-255 - Leech Lake Band of Ojibwe
Reservation Restoration Act (12.23.2020)**

Cass County
T.141N., R.30W., 05 PM
**Turtle Lake (S)
Township**

No Restoration Parcels outside the subject township are shown on this map; see adjoining maps for additional information.

**USDA Forest Service - Eastern Region
Chippewa National Forest
U.S. Congressional District 8**

Disclaimer
The USDA Forest Service makes no warranty, expressed or implied regarding the data displayed on this map, and reserves the right to correct, update, modify, or replace this information without notification.

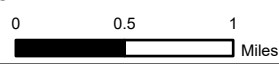

Congressional Transfer Parcel Map

T141N R31W

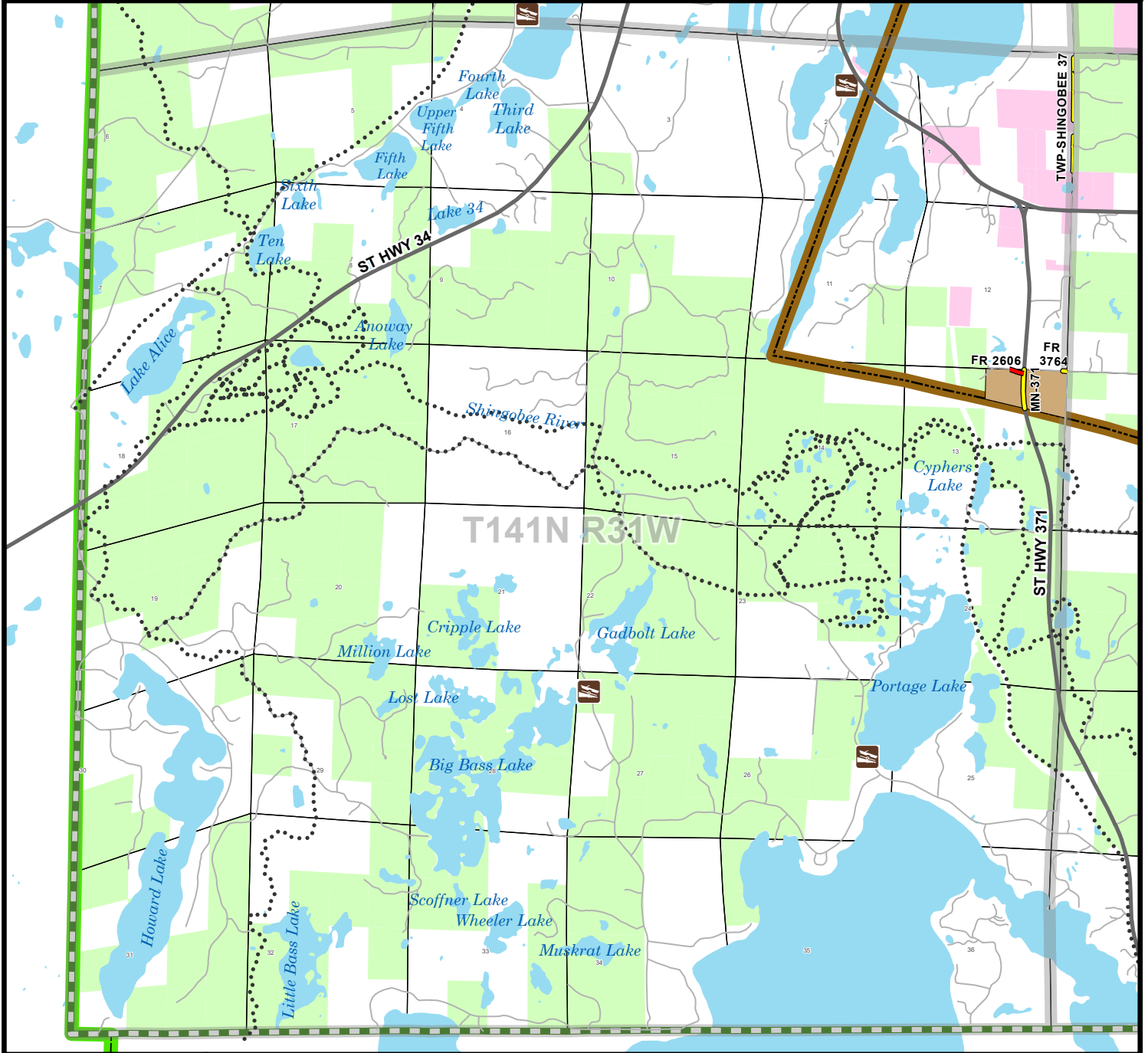

Restoration Parcels	Trails
USFS Road Reservations	Roads
Road Easement	LLBO Administrative Boundary
No Reservations	Chippewa National Forest Boundary
State, County, Township, Other	Cass County Boundary
Public Roads	Lakes
Surface Ownership	Townships
USFS Ownership	Sections
LLBO Ownership	Boat Access

PL 116-255 - Leech Lake Band of Ojibwe
Reservation Restoration Act (12.23.2020)

Cass County

T.141N., R.31W., 05 PM

**Shingobee (S)
Township**

No Restoration Parcels outside the subject township are shown on this map;
see adjoining maps for additional information.

USDA Forest Service - Eastern Region
Chippewa National Forest
U.S. Congressional District 8

Disclaimer
The USDA Forest Service makes no warranty, expressed or implied regarding
the data displayed on this map, and reserves the right to correct,
update, modify, or replace this information without notification.

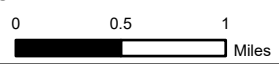

Congressional Transfer Parcel Map

T142N R27W

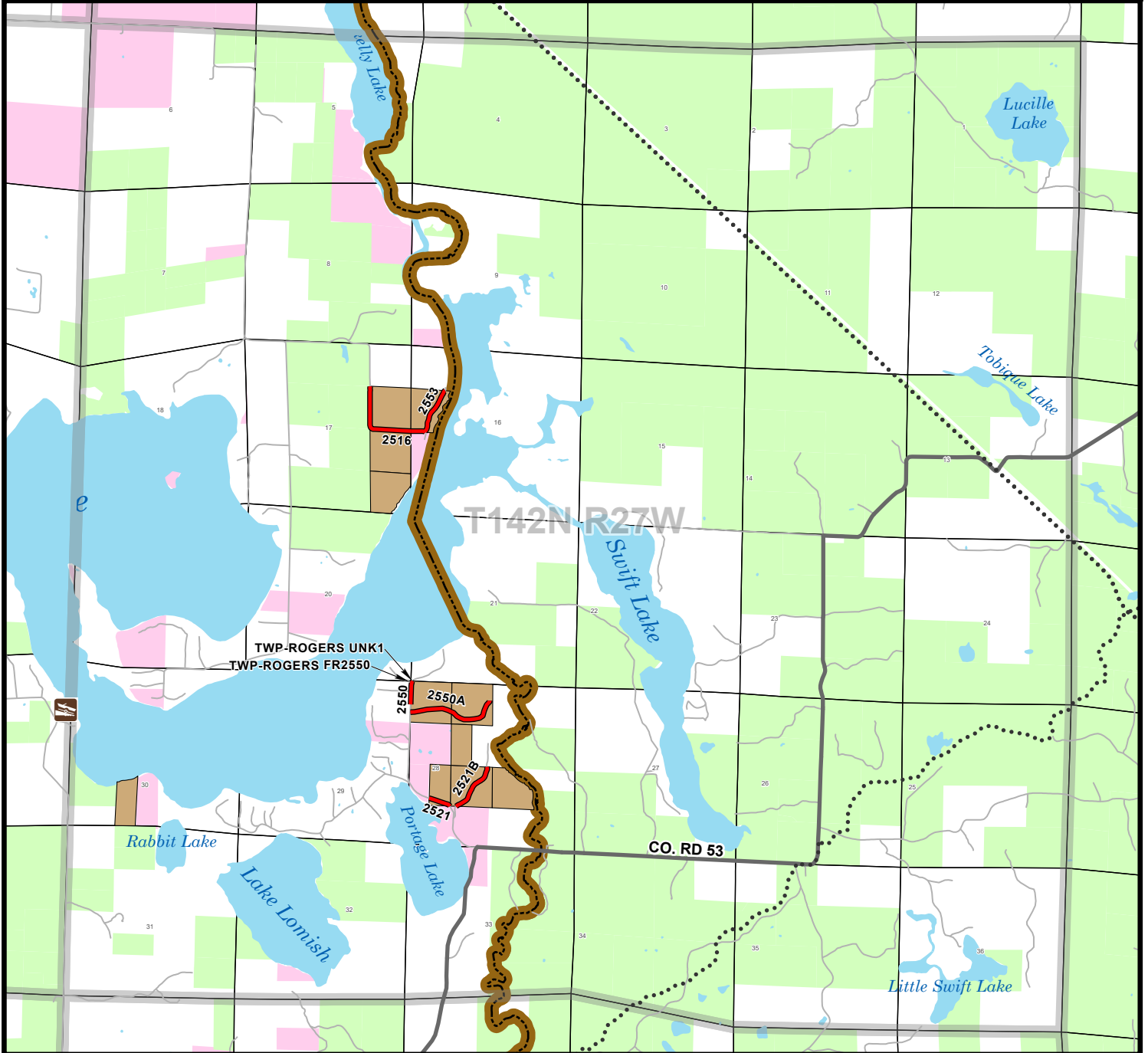

Restoration Parcels	Trails
USFS Road Reservations	Roads
No Reservations	LLBO Administrative Boundary
Surface Ownership	Chippewa National Forest Boundary
USFS Ownership	Cass County Boundary
LLBO Ownership	Lakes
	Townships
	Sections
	Boat Access

**PL 116-255 - Leech Lake Band of Ojibwe
Reservation Restoration Act (12.23.2020)**

Cass County

T.142N., R.27W., 05 PM

**Rogers
Township**

No Restoration Parcels outside the subject township are shown on this map; see adjoining maps for additional information.

**USDA Forest Service - Eastern Region
Chippewa National Forest
U.S. Congressional District 8**

Disclaimer
The USDA Forest Service makes no warranty, expressed or implied regarding the data displayed on this map, and reserves the right to correct, update, modify, or replace this information without notification.

Congressional Transfer Parcel Map

T142N R28W

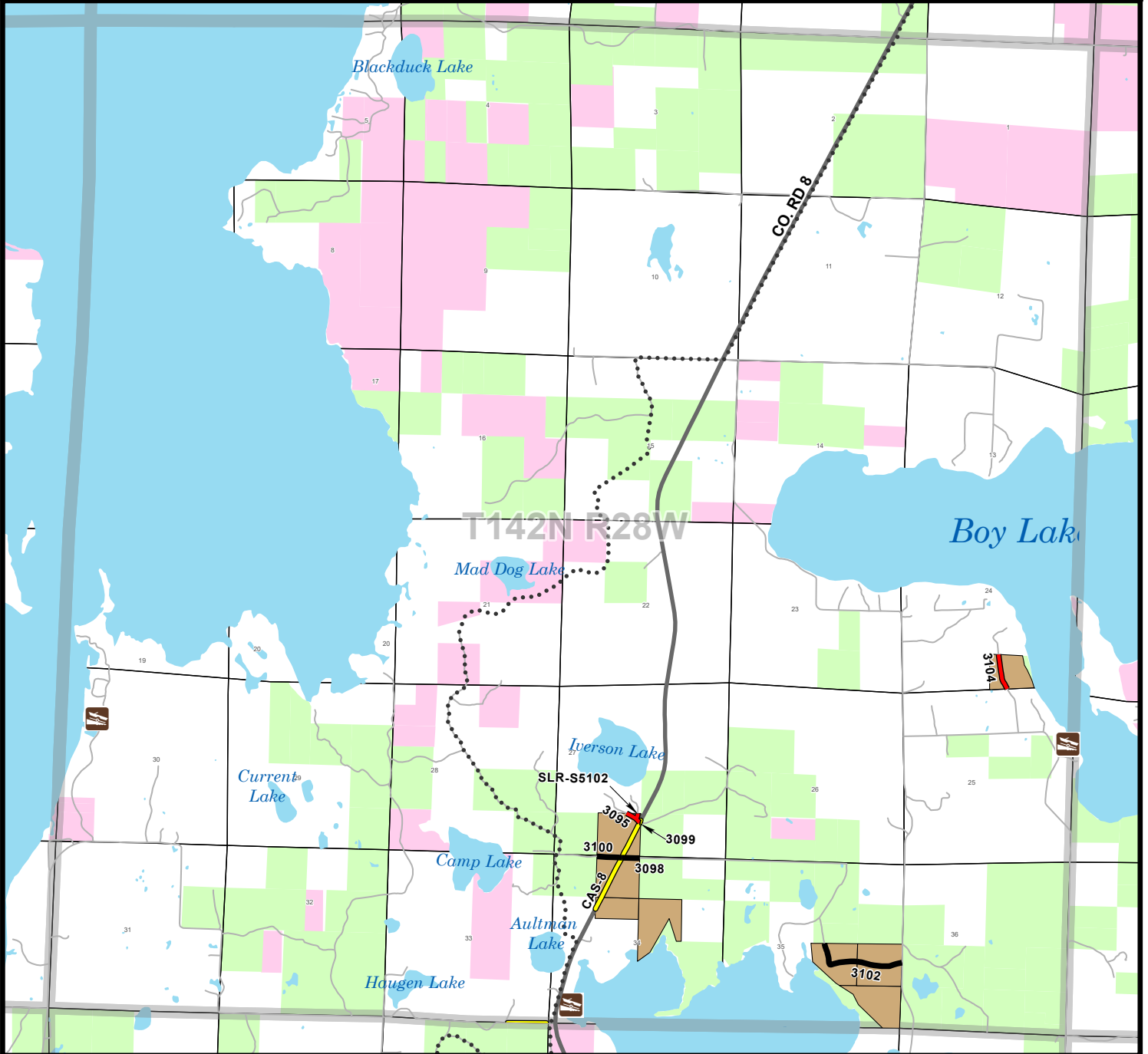

Restoration Parcels	Trails
USFS Road Reservations	Roads
Road Easement	LLBO Administrative Boundary
No Reservations	Chippewa National Forest Boundary
State, County, Township, Other	Cass County Boundary
Public Roads	Lakes
Surface Ownership	Townships
USFS Ownership	Sections
LLBO Ownership	Boat Access

**PL 116-255 - Leech Lake Band of Ojibwe
Reservation Restoration Act (12.23.2020)**

Cass County

T.142N., R.28W., 05 PM

**Boy Lake E
Township**

No Restoration Parcels outside the subject township are shown on this map; see adjoining maps for additional information.

**USDA Forest Service - Eastern Region
Chippewa National Forest
U.S. Congressional District 8**

Disclaimer
The USDA Forest Service makes no warranty, expressed or implied regarding the data displayed on this map, and reserves the right to correct, update, modify, or replace this information without notification.

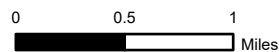

Leech Lake

T142N R29W

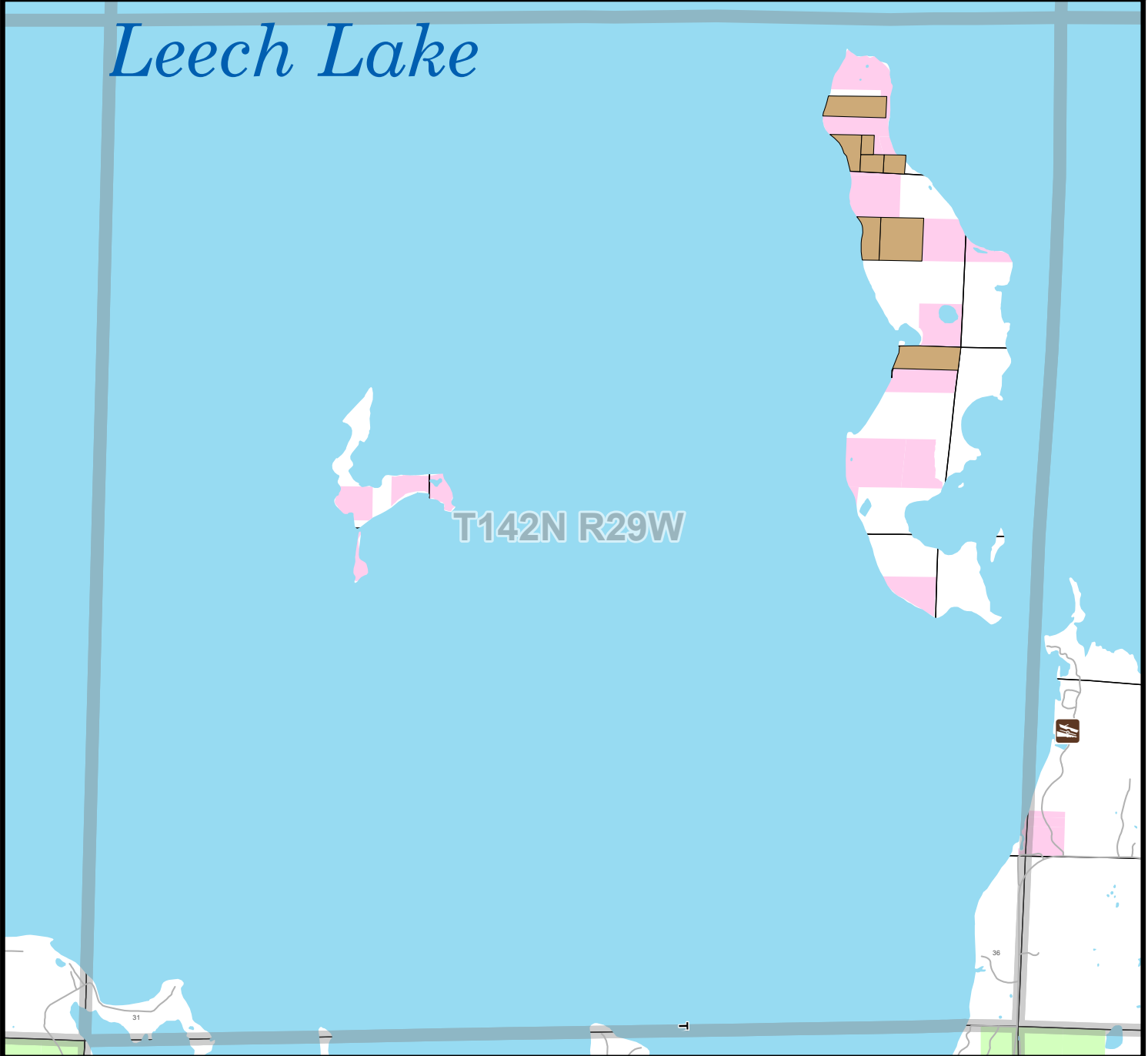

 Restoration Parcels

 LLBO Administrative Boundary

Surface Ownership

 Chippewa National Forest Boundary

 USFS Ownership

 Cass County Boundary

 LLBO Ownership

 Lakes

 Townships

 Sections

PL 116-255 - Leech Lake Band of Ojibwe
Reservation Restoration Act (12.23.2020)

Cass County

T.142N., R.29W., 05 PM

**Unorganized
Township**

No Restoration Parcels outside the subject township are shown on this map;
see adjoining maps for additional information.

USDA Forest Service - Eastern Region
Chippewa National Forest
U.S. Congressional District 8

Disclaimer

The USDA Forest Service makes no warranty, expressed or implied regarding
the data displayed on this map, and reserves the right to correct,
update, modify, or replace this information without notification.

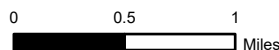

Congressional Transfer Parcel Map

T142N R30W

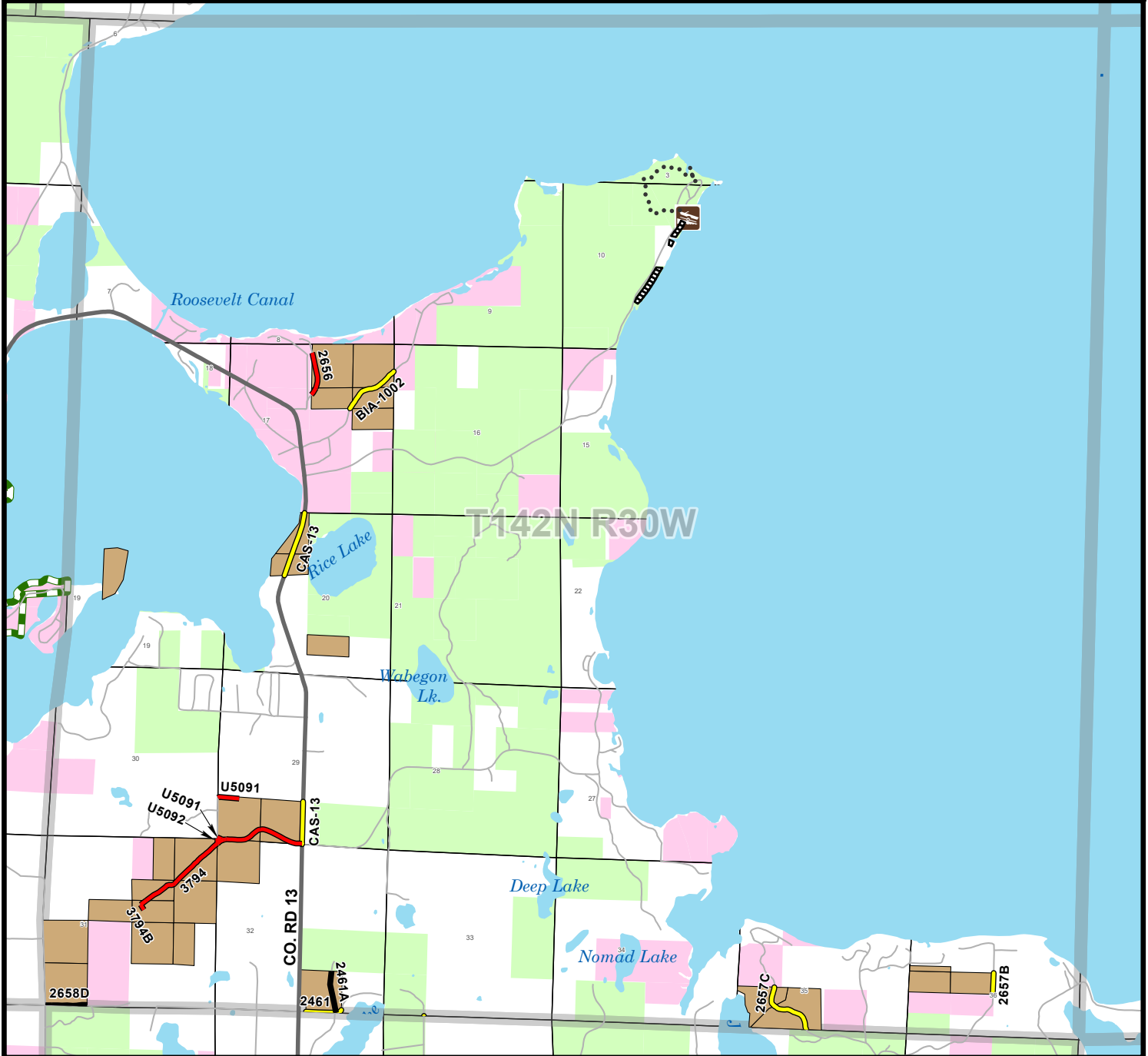

T142N R30W

Restoration Parcels	Trails
USFS Road Reservations	Roads
Road Easement	LLBO Administrative Boundary
No Reservations	Chippewa National Forest Boundary
State, County, Township, Other	Cass County Boundary
Public Roads	Lakes
USFS Authorized Use	Townships
Recreation Residences	Sections
Surface Ownership	Boat Access
USFS Ownership	
LLBO Ownership	

**PL 116-255 - Leech Lake Band of Ojibwe
Reservation Restoration Act (12.23.2020)**

Cass County

T.142N., R.30W., 05 PM

**Turtle Lake (C)
Township**

No Restoration Parcels outside the subject township are shown on this map; see adjoining maps for additional information.

**USDA Forest Service - Eastern Region
Chippewa National Forest
U.S. Congressional District 8**

Disclaimer
The USDA Forest Service makes no warranty, expressed or implied regarding the data displayed on this map, and reserves the right to correct, update, modify, or replace this information without notification.

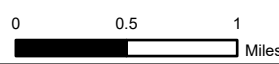

Congressional Transfer Parcel Map

T142N R31W

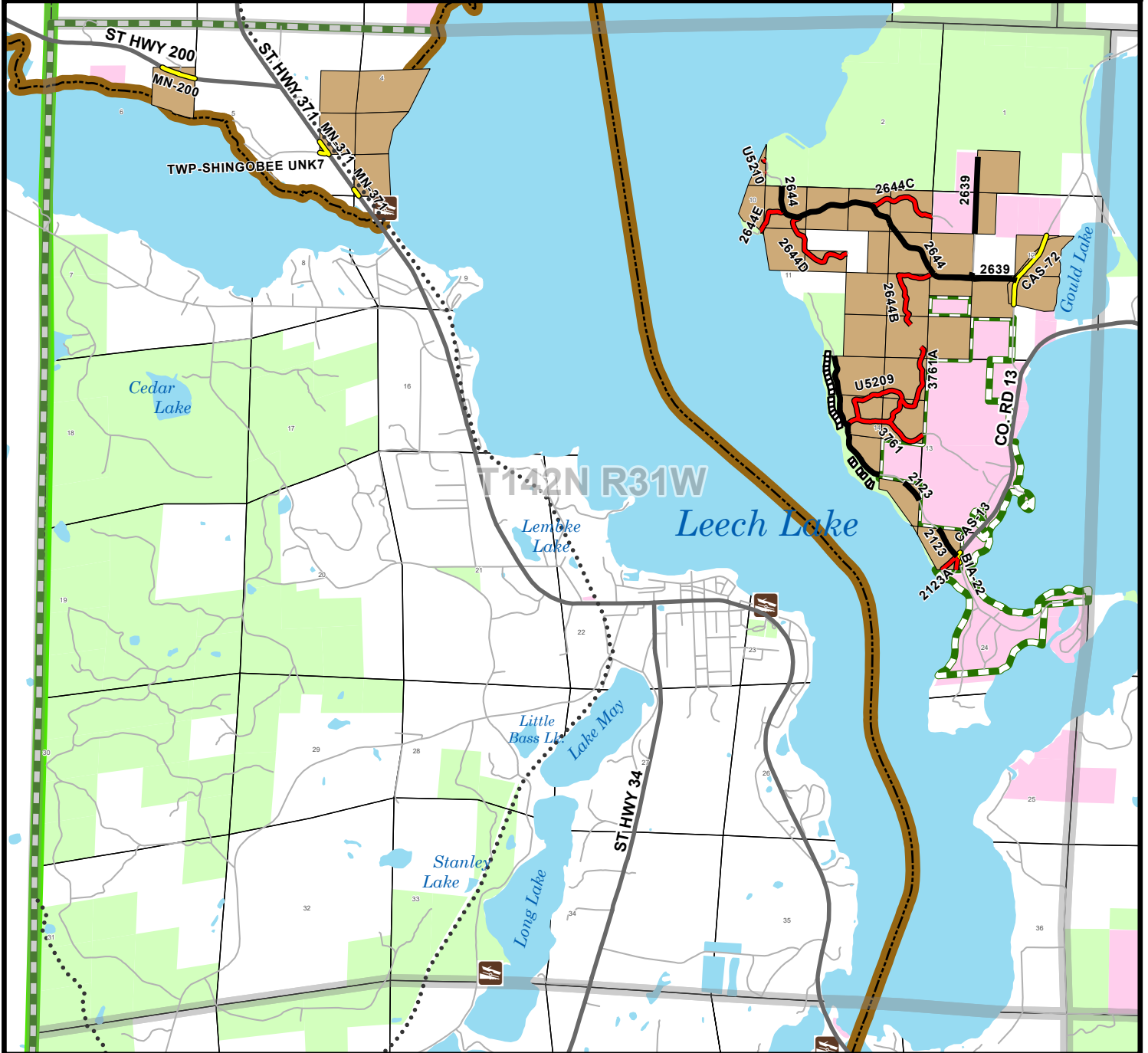

Restoration Parcels	Trails
USFS Road Reservations	Roads
Road Easement	LLBO Administrative Boundary
No Reservations	Chippewa National Forest Boundary
State, County, Township, Other	Cass County Boundary
Public Roads	Lakes
USFS Authorized Use	Townships
Recreation Residences	Sections
Surface Ownership	Boat Access
USFS Ownership	
LLBO Ownership	

**PL 116-255 - Leech Lake Band of Ojibwe
Reservation Restoration Act (12.23.2020)**

Cass County

T.142N., R.31W., 05 PM

**Shingobee (N)
Township**

No Restoration Parcels outside the subject township are shown on this map; see adjoining maps for additional information.

**USDA Forest Service - Eastern Region
Chippewa National Forest
U.S. Congressional District 8**

Disclaimer
The USDA Forest Service makes no warranty, expressed or implied regarding the data displayed on this map, and reserves the right to correct, update, modify, or replace this information without notification.

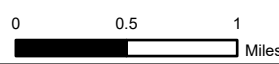

Congressional Transfer Parcel Map

T143N R28W

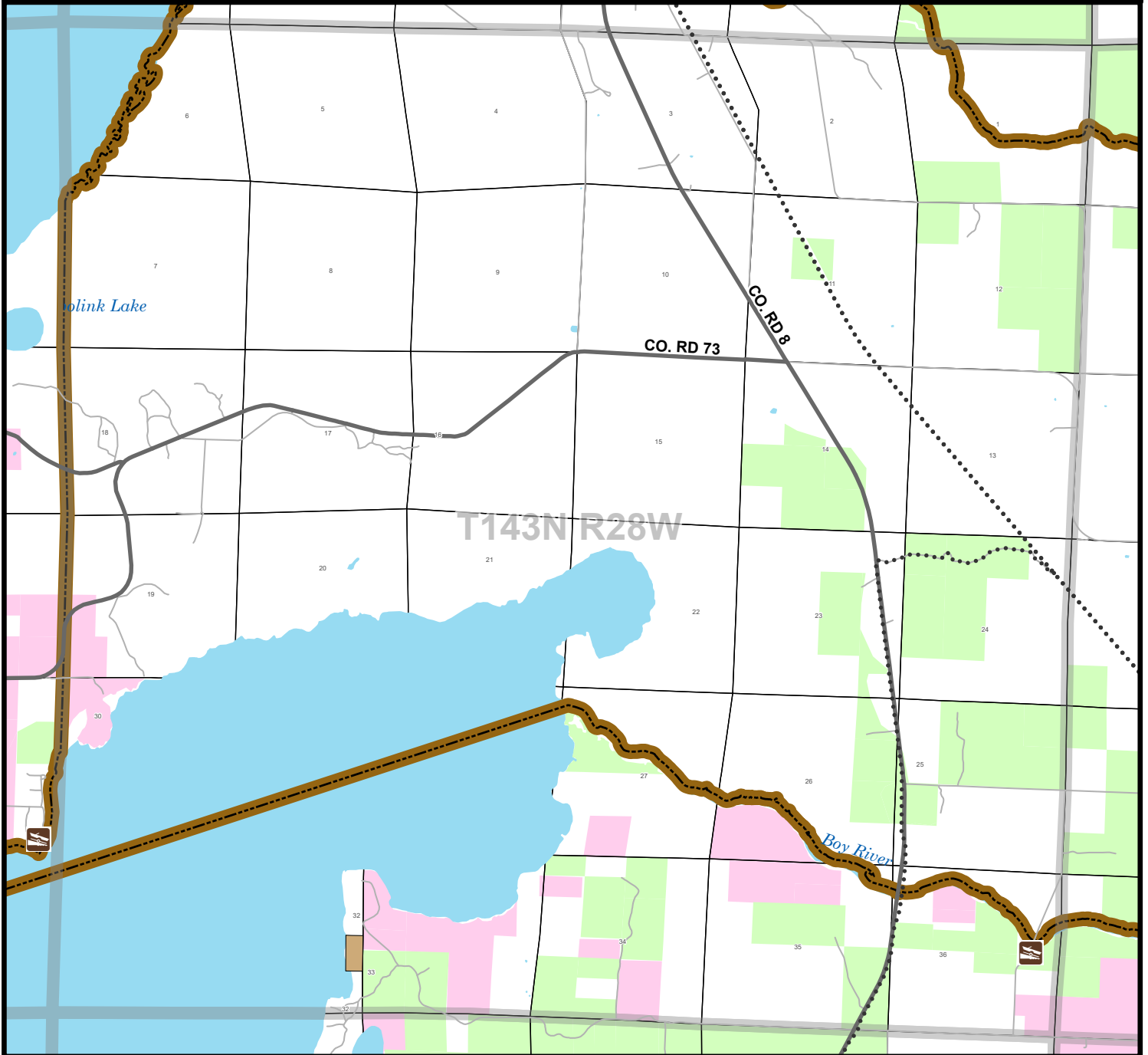

Restoration Parcels	Trails
Surface Ownership	Roads
USFS Ownership	LLBO Administrative Boundary
LLBO Ownership	Chippewa National Forest Boundary
	Cass County Boundary
	Lakes
	Townships
	Sections
	Boat Access

0 0.5 1 Miles

**PL 116-255 - Leech Lake Band of Ojibwe
Reservation Restoration Act (12.23.2020)**

Cass County

T.143N., R.28W., 05 PM

**Gould (E)
Township**

No Restoration Parcels outside the subject township are shown on this map; see adjoining maps for additional information.

**USDA Forest Service - Eastern Region
Chippewa National Forest
U.S. Congressional District 8**

Disclaimer
The USDA Forest Service makes no warranty, expressed or implied regarding the data displayed on this map, and reserves the right to correct, update, modify, or replace this information without notification.

Congressional Transfer Parcel Map

T143N R30W

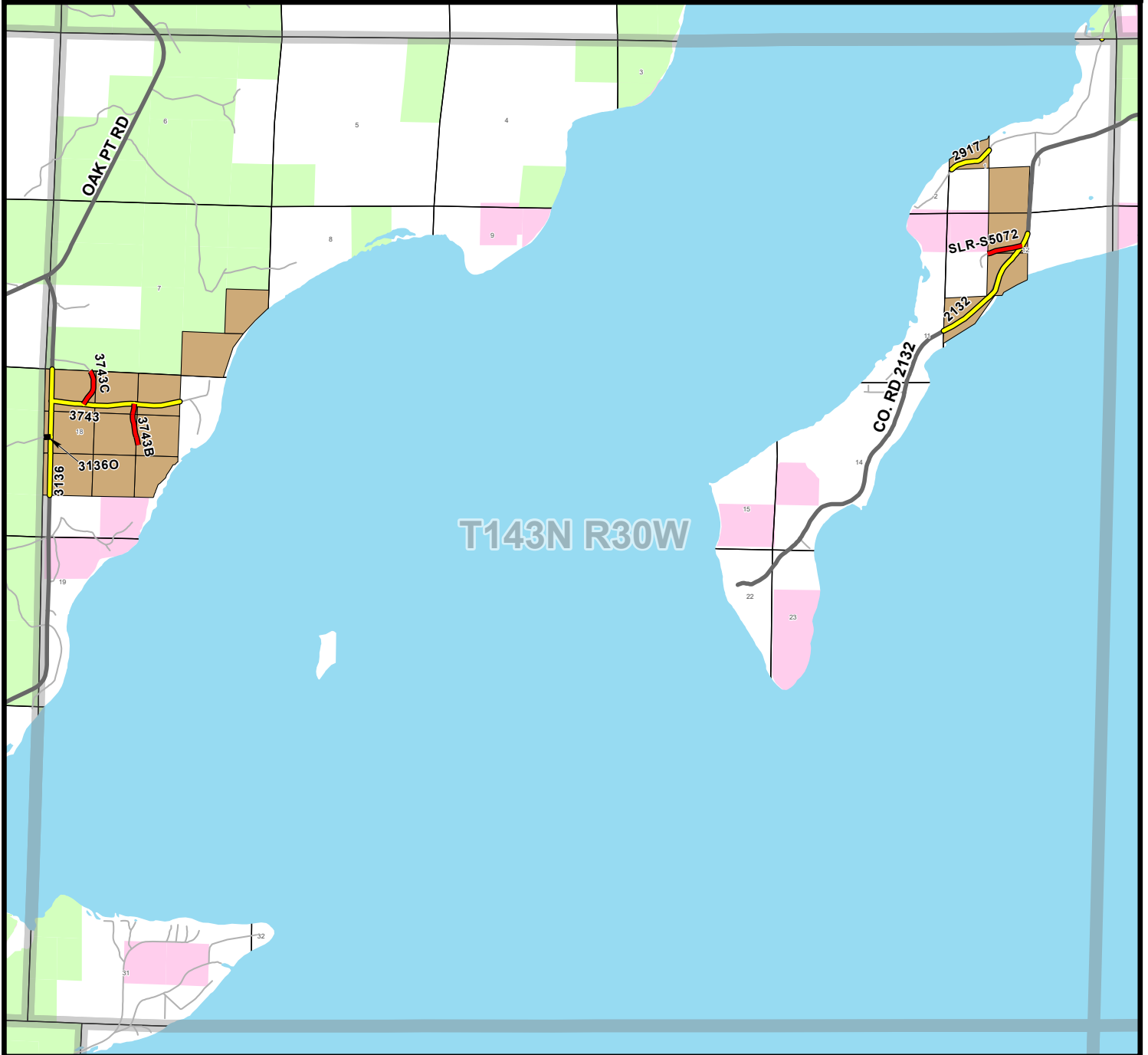

Restoration Parcels	Roads
USFS Road Reservations	LLBO Administrative Boundary
Road Easement	Chippewa National Forest Boundary
No Reservations	Cass County Boundary
State, County, Township, Other	Lakes
Public Roads	Townships
Surface Ownership	Sections
USFS Ownership	
LLBO Ownership	

**PL 116-255 - Leech Lake Band of Ojibwe
Reservation Restoration Act (12.23.2020)**

Cass County

T.143N., R.30W., 05 PM

**Ottertail (SW), Turtle (N), & Unorg.
Township**

No Restoration Parcels outside the subject township are shown on this map; see adjoining maps for additional information.

**USDA Forest Service - Eastern Region
Chippewa National Forest
U.S. Congressional District 8**

Disclaimer
The USDA Forest Service makes no warranty, expressed or implied regarding the data displayed on this map, and reserves the right to correct, update, modify, or replace this information without notification.

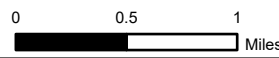

Congressional Transfer Parcel Map

T143N R31W

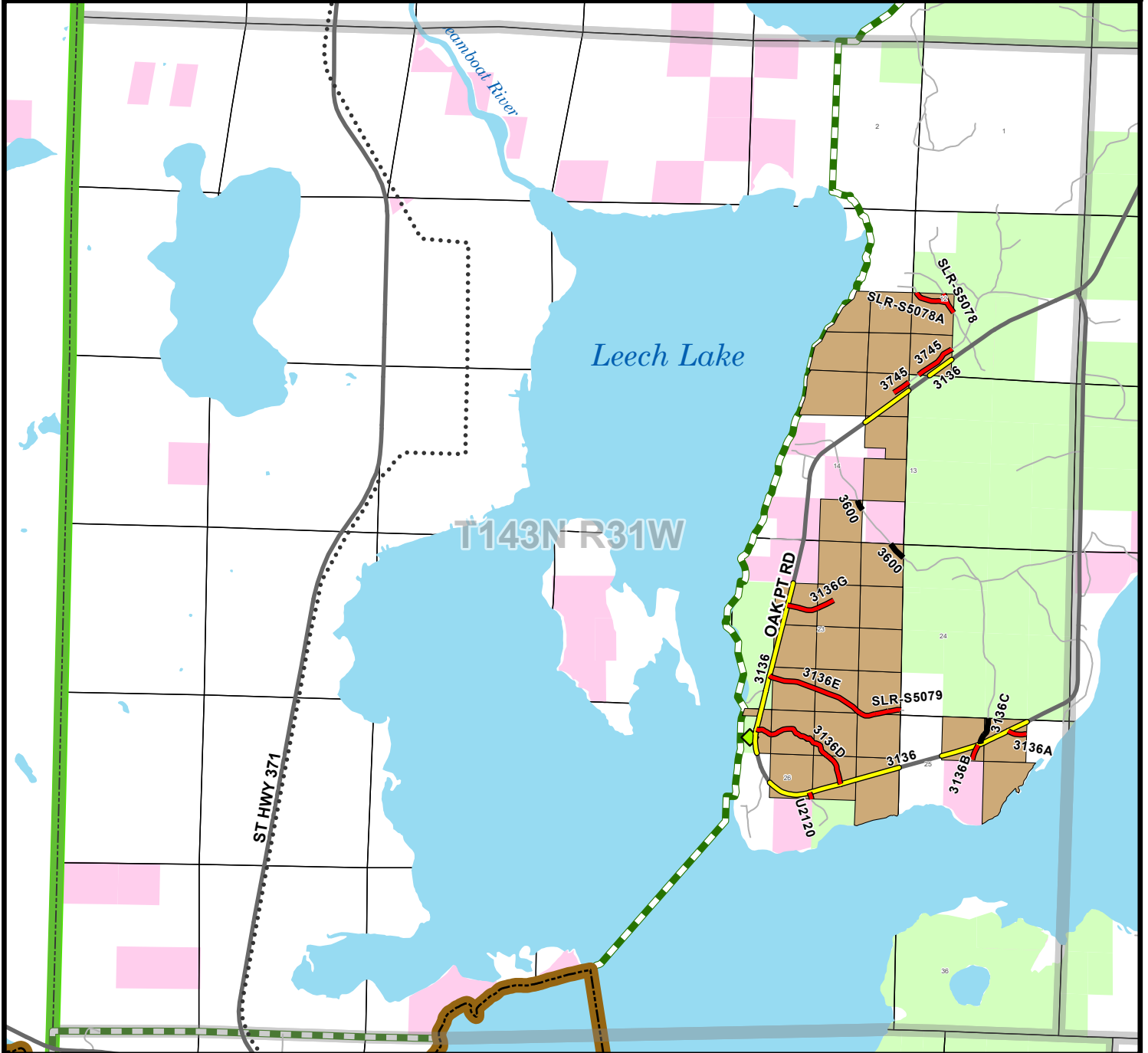

Restoration Parcels	Trails
USFS Road Reservations	Roads
Road Easement	LLBO Administrative Boundary
No Reservations	Chippewa National Forest Boundary
State, County, Township, Other	Cass County Boundary
Public Roads	Lakes
USFS Authorized Use	Townships
Resorts	Sections
Surface Ownership	
USFS Ownership	
LLBO Ownership	

**PL 116-255 - Leech Lake Band of Ojibwe
Reservation Restoration Act (12.23.2020)**

Cass County

T.143N., R.31W., 05 PM

**Leech Lake
Township**

No Restoration Parcels outside the subject township are shown on this map; see adjoining maps for additional information.

**USDA Forest Service - Eastern Region
Chippewa National Forest
U.S. Congressional District 8**

Disclaimer
The USDA Forest Service makes no warranty, expressed or implied regarding the data displayed on this map, and reserves the right to correct, update, modify, or replace this information without notification.

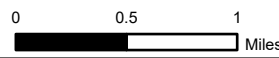

Congressional Transfer Parcel Map

T144N R27W

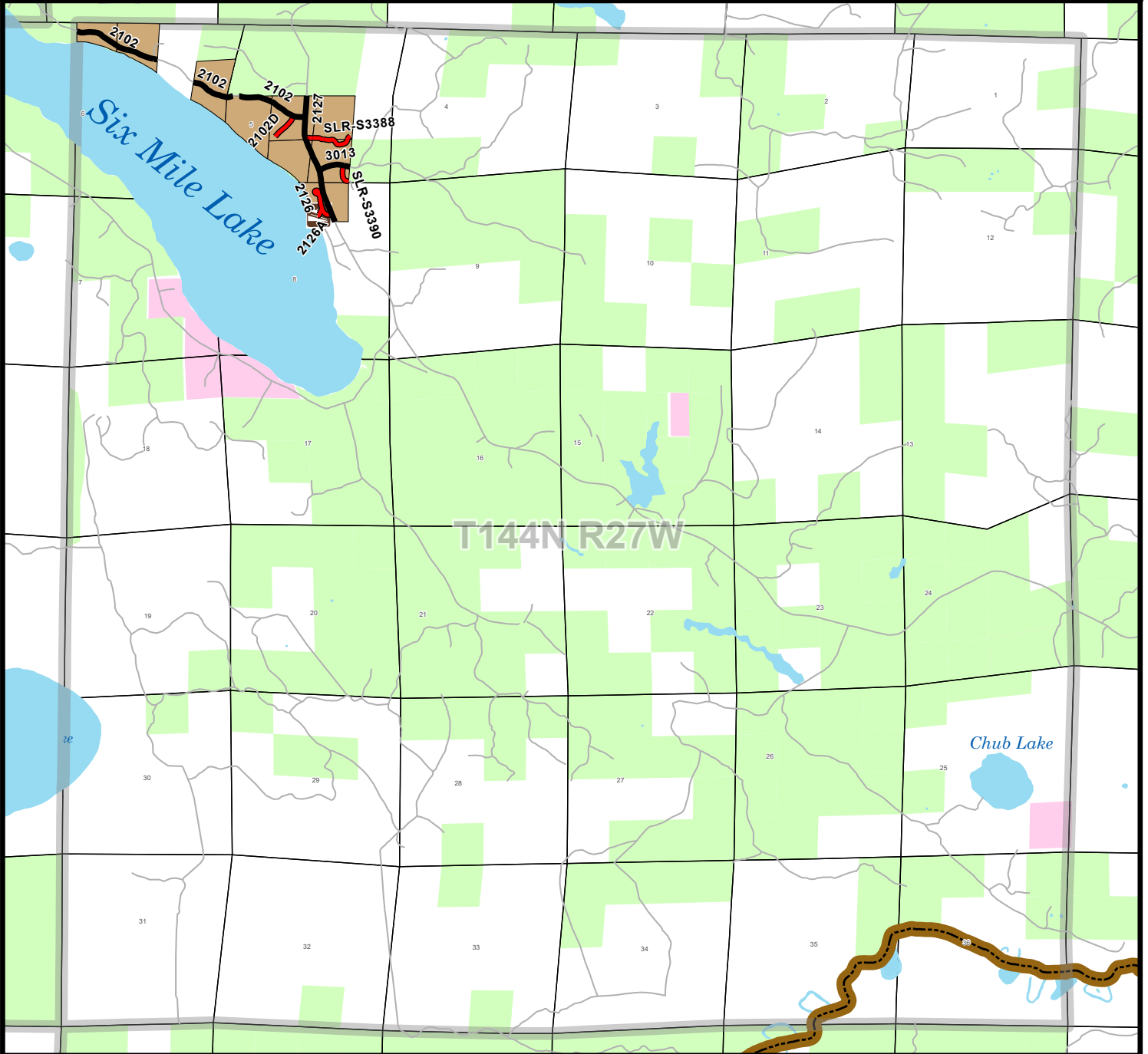

T144N R27W

Restoration Parcels

USFS Road Reservations

Road Easement

No Reservations

Surface Ownership

USFS Ownership

LLBO Ownership

LLBO Administrative Boundary

Chippewa National Forest Boundary

Cass County Boundary

Lakes

Townships

Sections

Boat Access

PL 116-255 - Leech Lake Band of Ojibwe
Reservation Restoration Act (12.23.2020)

Cass County

T.144N., R.27W., 05 PM

**Unorganized
Township**

No Restoration Parcels outside the subject township are shown on this map;
see adjoining maps for additional information.

USDA Forest Service - Eastern Region
Chippewa National Forest
U.S. Congressional District 8

Disclaimer

The USDA Forest Service makes no warranty, expressed or implied regarding the data displayed on this map, and reserves the right to correct, update, modify, or replace this information without notification.

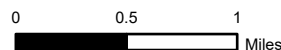

Congressional Transfer Parcel Map

T144N R29W

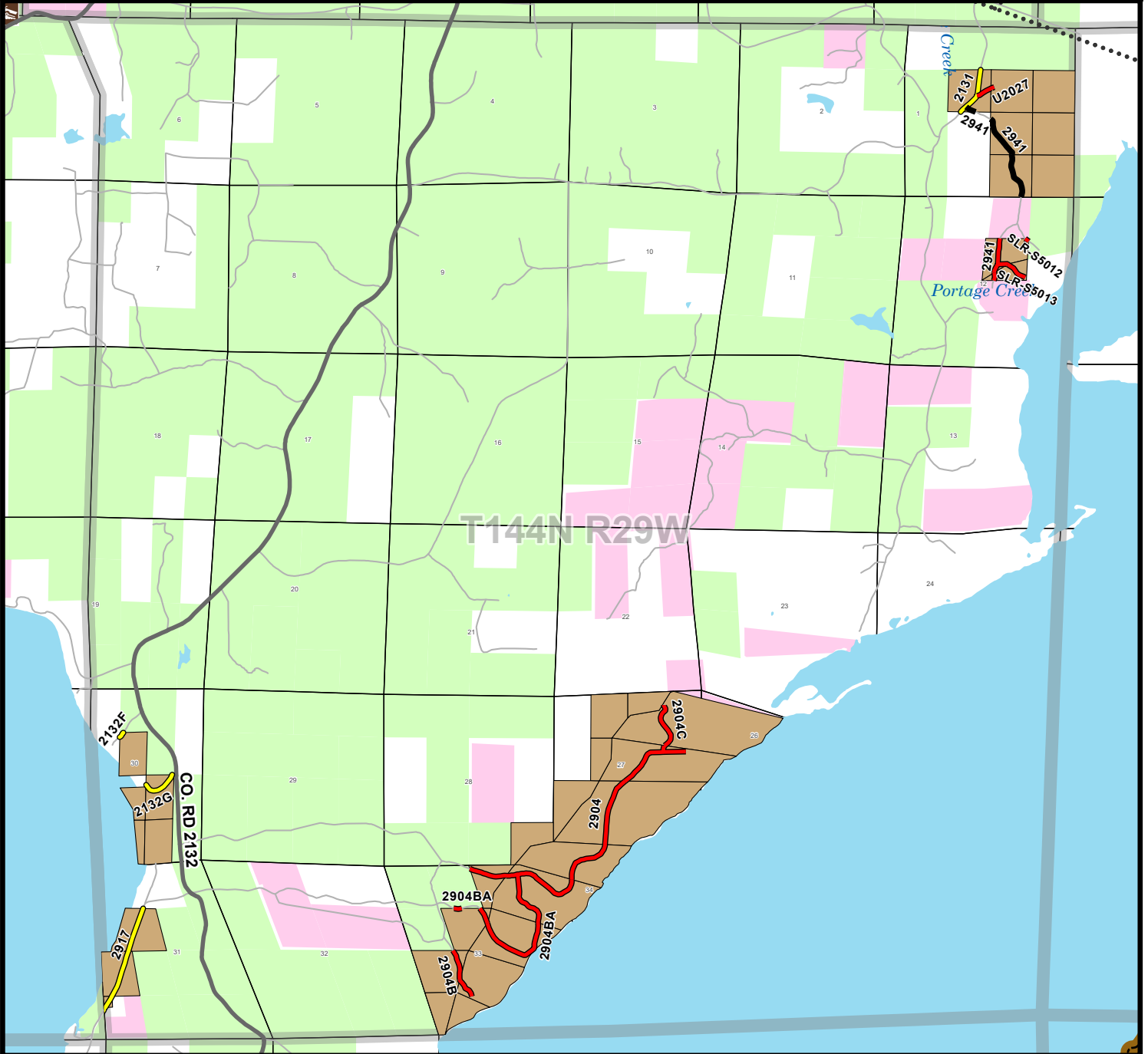

T144N R29W

- Restoration Parcels
- USFS Road Reservations
 - Road Easement
 - No Reservations
- State, County, Township, Other
 - Public Roads
- Surface Ownership
 - USFS Ownership
 - LLBO Ownership
- Trails
- Roads
- LLBO Administrative Boundary
- Chippewa National Forest Boundary
- Cass County Boundary
- Lakes
- Townships
- Sections

PL 116-255 - Leech Lake Band of Ojibwe
Reservation Restoration Act (12.23.2020)

Cass County

T.144N., R.29W., 05 PM

Ottertail (NE)
Township

No Restoration Parcels outside the subject township are shown on this map;
see adjoining maps for additional information.

USDA Forest Service - Eastern Region
Chippewa National Forest
U.S. Congressional District 8

Disclaimer
The USDA Forest Service makes no warranty, expressed or implied regarding
the data displayed on this map, and reserves the right to correct,
update, modify, or replace this information without notification.

Congressional Transfer Parcel Map

T144N R30W

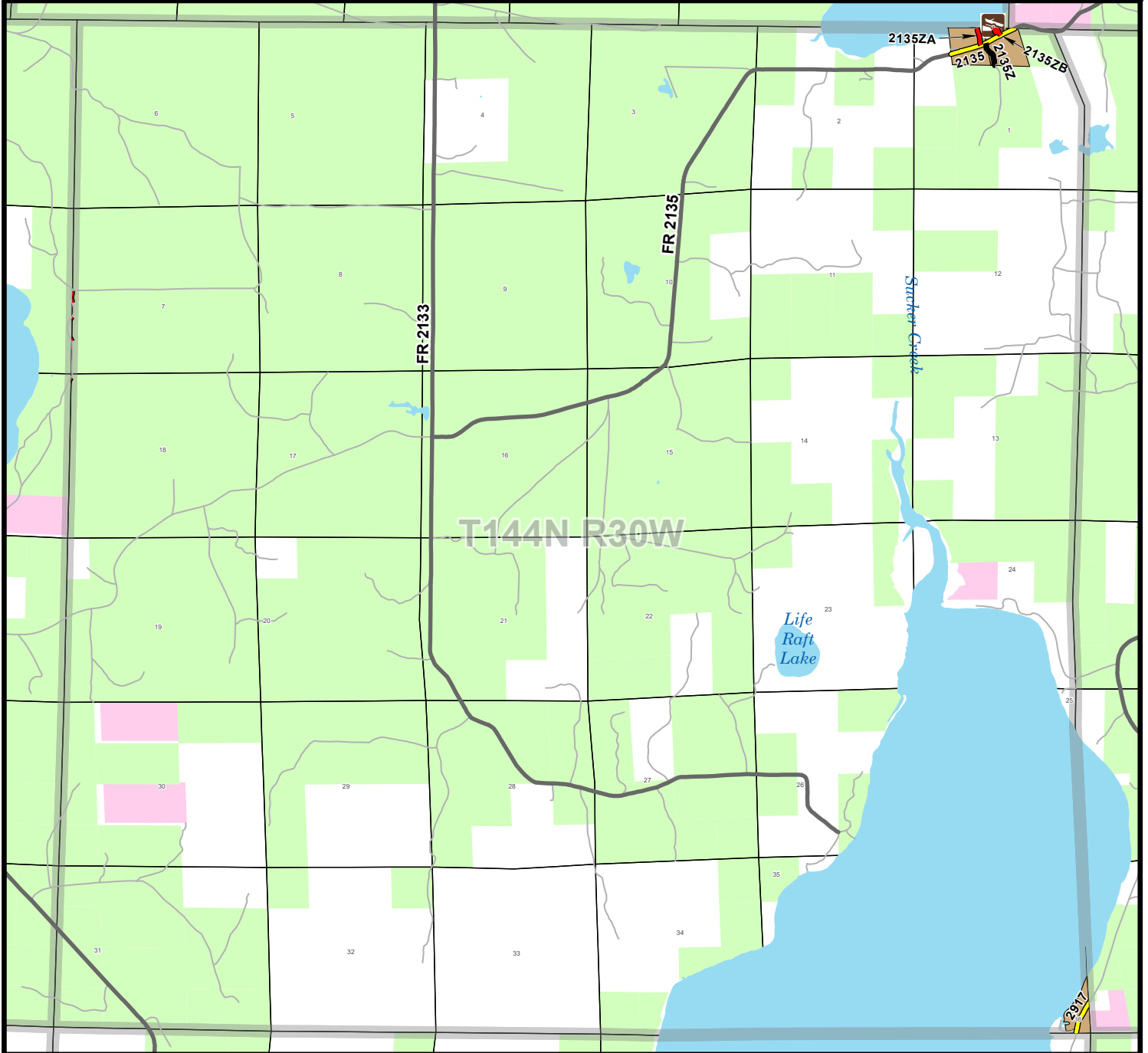

Restoration Parcels	Roads
USFS Road Reservations	LLBO Administrative Boundary
Road Easement	Chippewa National Forest Boundary
No Reservations	Cass County Boundary
State, County, Township, Other	Lakes
Public Roads	Townships
Surface Ownership	Sections
USFS Ownership	Boat Access
LLBO Ownership	

**PL 116-255 - Leech Lake Band of Ojibwe
Reservation Restoration Act (12.23.2020)**

Cass County

T.144N., R.30W., 05 PM

**Ottertail (NW)
Township**

No Restoration Parcels outside the subject township are shown on this map; see adjoining maps for additional information.

**USDA Forest Service - Eastern Region
Chippewa National Forest
U.S. Congressional District 8**

Disclaimer
The USDA Forest Service makes no warranty, expressed or implied regarding the data displayed on this map, and reserves the right to correct, update, modify, or replace this information without notification.

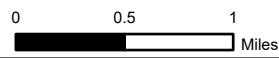

Congressional Transfer Parcel Map

T144N R31W

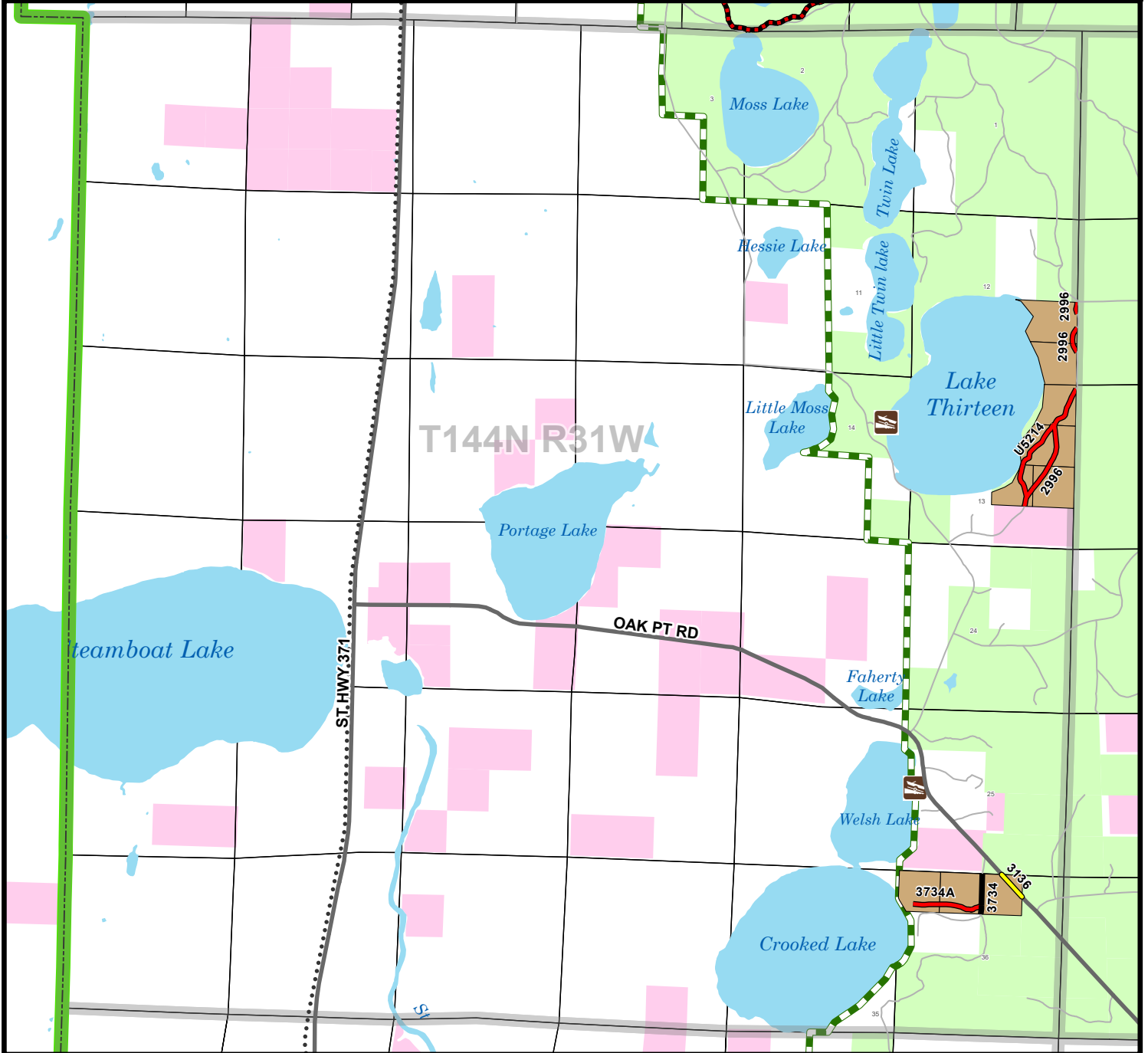

Restoration Parcels	Trails
USFS Road Reservations	Roads
Road Easement	LLBO Administrative Boundary
No Reservations	Chippewa National Forest Boundary
Migizi Bike Trail	Cass County Boundary
State, County, Township, Other	Lakes
Public Roads	Townships
Surface Ownership	Sections
USFS Ownership	Boat Access
LLBO Ownership	

**PL 116-255 - Leech Lake Band of Ojibwe
Reservation Restoration Act (12.23.2020)**

Cass County

T.144N., R.31W., 05 PM

**Wilkinson
Township**

No Restoration Parcels outside the subject township are shown on this map; see adjoining maps for additional information.

**USDA Forest Service - Eastern Region
Chippewa National Forest
U.S. Congressional District 8**

Disclaimer
The USDA Forest Service makes no warranty, expressed or implied regarding the data displayed on this map, and reserves the right to correct, update, modify, or replace this information without notification.

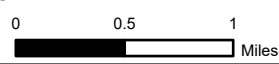

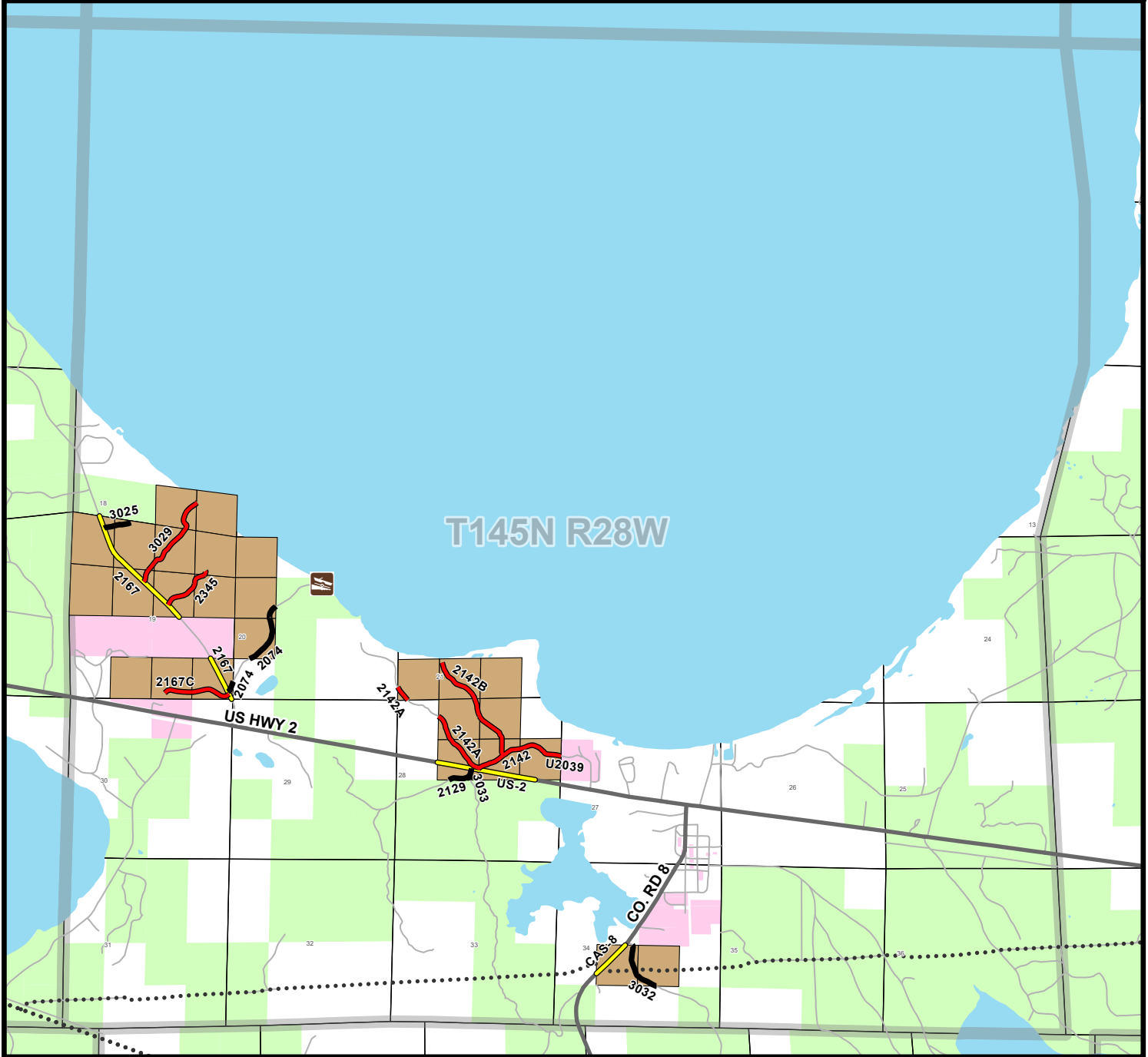

Restoration Parcels	Trails
USFS Road Reservations	Roads
Road Easement	LLBO Administrative Boundary
No Reservations	Chippewa National Forest Boundary
State, County, Township, Other	Cass County Boundary
Public Roads	Lakes
Surface Ownership	Townships
USFS Ownership	Sections
LLBO Ownership	Boat Access

**PL 116-255 - Leech Lake Band of Ojibwe
Reservation Restoration Act (12.23.2020)**

Cass County

T.145N., R.28W., 05 PM

**Unorganized
Township**

No Restoration Parcels outside the subject township are shown on this map;
see adjoining maps for additional information.

**USDA Forest Service - Eastern Region
Chippewa National Forest
U.S. Congressional District 8**

Disclaimer
The USDA Forest Service makes no warranty, expressed or implied regarding
the data displayed on this map, and reserves the right to correct,
update, modify, or replace this information without notification.

Congressional Transfer Parcel Map

T145N R29W

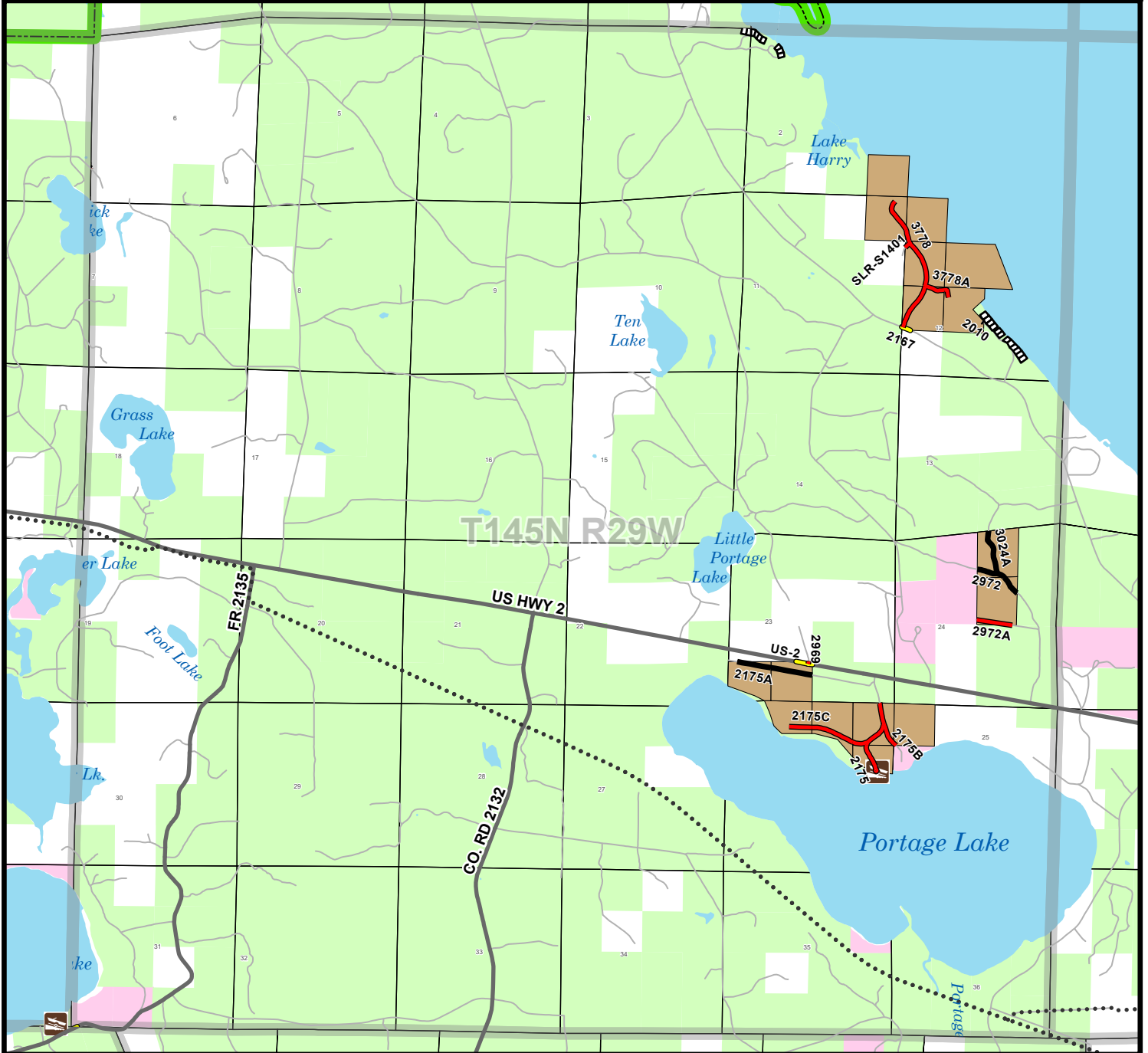

Restoration Parcels	Trails
USFS Road Reservations	Roads
Road Easement	LLBO Administrative Boundary
No Reservations	Chippewa National Forest Boundary
State, County, Township, Other	Cass County Boundary
Public Roads	Lakes
USFS Authorized Use	Townships
Recreation Residences	Sections
Surface Ownership	Boat Access
USFS Ownership	
LLBO Ownership	

**PL 116-255 - Leech Lake Band of Ojibwe
Reservation Restoration Act (12.23.2020)**

Cass County

T.145N., R.29W., 05 PM

**Unorganized
Township**

No Restoration Parcels outside the subject township are shown on this map; see adjoining maps for additional information.

**USDA Forest Service - Eastern Region
Chippewa National Forest
U.S. Congressional District 8**

Disclaimer
The USDA Forest Service makes no warranty, expressed or implied regarding the data displayed on this map, and reserves the right to correct, update, modify, or replace this information without notification.

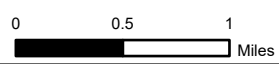

Congressional Transfer Parcel Map

T145N R30W

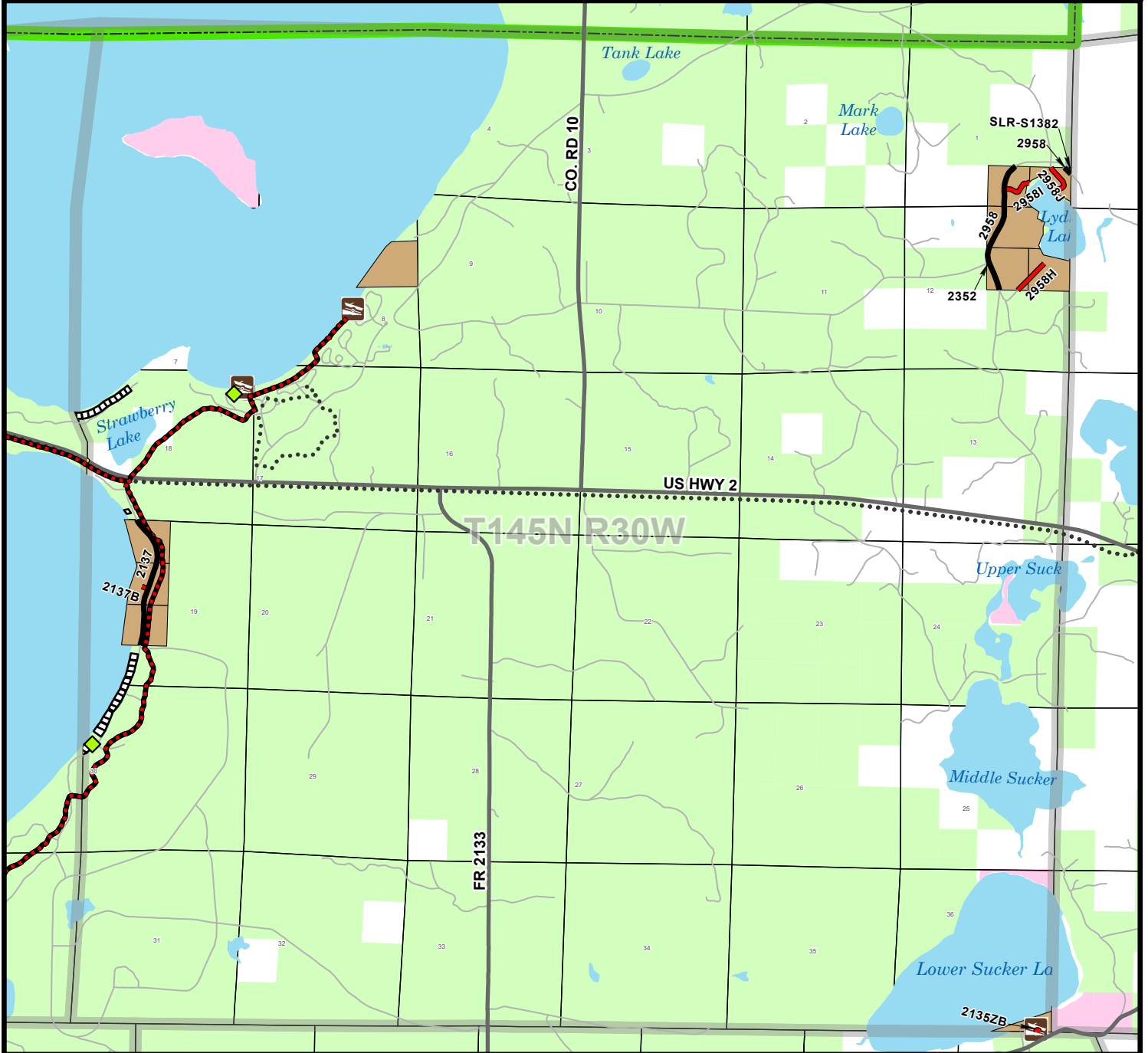

- | | |
|---------------------------------------|-----------------------------------|
| Restoration Parcels | Trails |
| USFS Road Reservations | Roads |
| Road Easement | LLBO Administrative Boundary |
| No Reservations | Chippewa National Forest Boundary |
| Migizi Bike Trail | Cass County Boundary |
| State, County, Township, Other | Lakes |
| Public Roads | Townships |
| USFS Authorized Use | Sections |
| Resorts | Boat Access |
| Recreation Residences | |
| Surface Ownership | |
| USFS Ownership | |
| LLBO Ownership | |

**PL 116-255 - Leech Lake Band of Ojibwe
Reservation Restoration Act (12.23.2020)**

Cass County

T.145N., R.30W., 05 PM

**Unorganized
Township**

No Restoration Parcels outside the subject township are shown on this map; see adjoining maps for additional information.

**USDA Forest Service - Eastern Region
Chippewa National Forest
U.S. Congressional District 8**

Disclaimer
The USDA Forest Service makes no warranty, expressed or implied regarding the data displayed on this map, and reserves the right to correct, update, modify, or replace this information without notification.

Congressional Transfer Parcel Map

T145N R31W

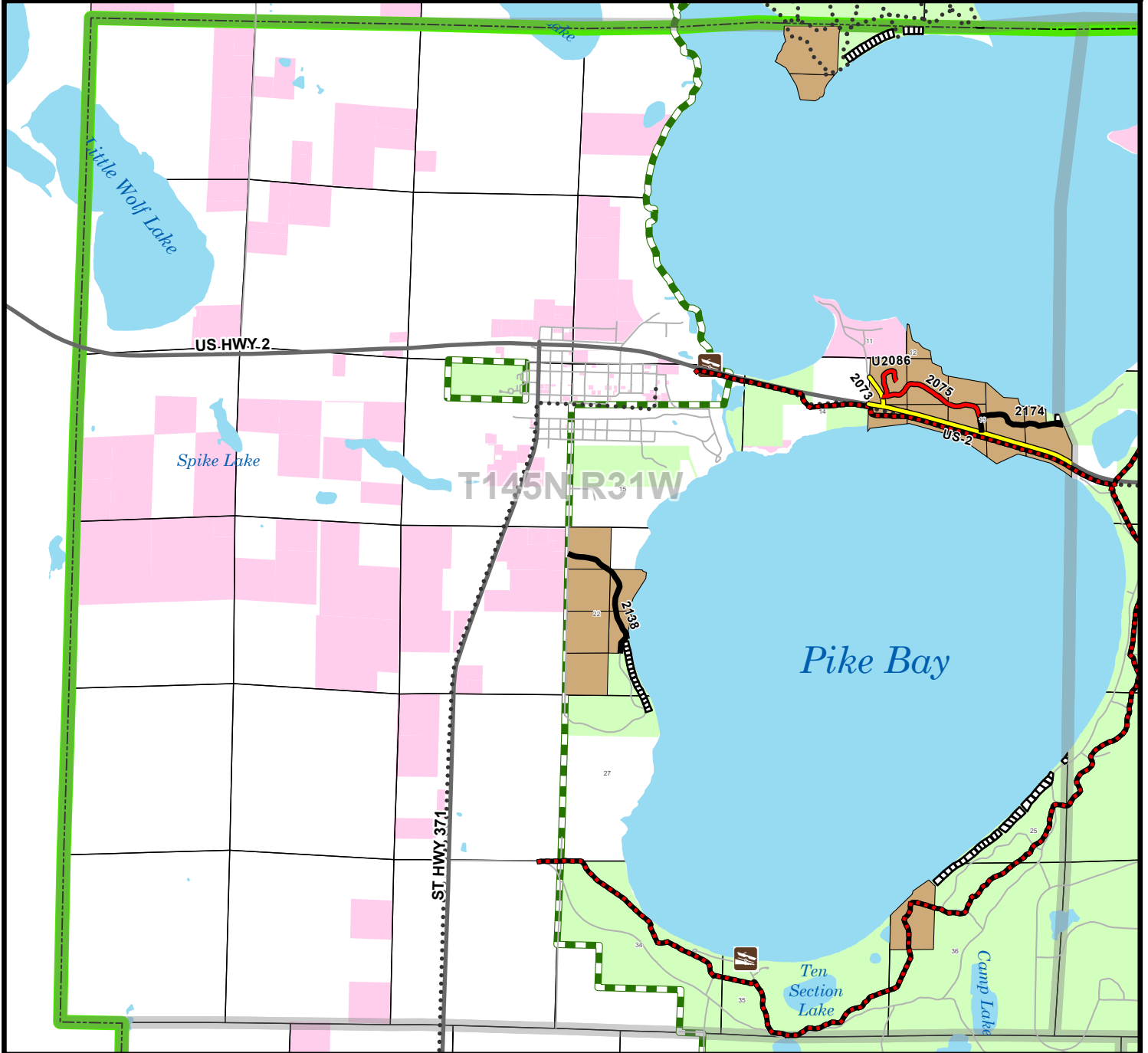

Restoration Parcels	Trails
USFS Road Reservations	Roads
Road Easement	LLBO Administrative Boundary
No Reservations	Chippewa National Forest Boundary
Migizi Bike Trail	Cass County Boundary
State, County, Township, Other	Lakes
Public Roads	Townships
USFS Authorized Use	Sections
Recreation Residences	Boat Access
Surface Ownership	
USFS Ownership	
LLBO Ownership	

**PL 116-255 - Leech Lake Band of Ojibwe
Reservation Restoration Act (12.23.2020)**

Cass County

T.145N., R.31W., 05 PM

**Pike Bay
Township**

No Restoration Parcels outside the subject township are shown on this map; see adjoining maps for additional information.

**USDA Forest Service - Eastern Region
Chippewa National Forest
U.S. Congressional District 8**

Disclaimer
The USDA Forest Service makes no warranty, expressed or implied regarding the data displayed on this map, and reserves the right to correct, update, modify, or replace this information without notification.

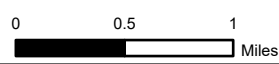

Congressional Transfer Parcel Map

T146N R27W

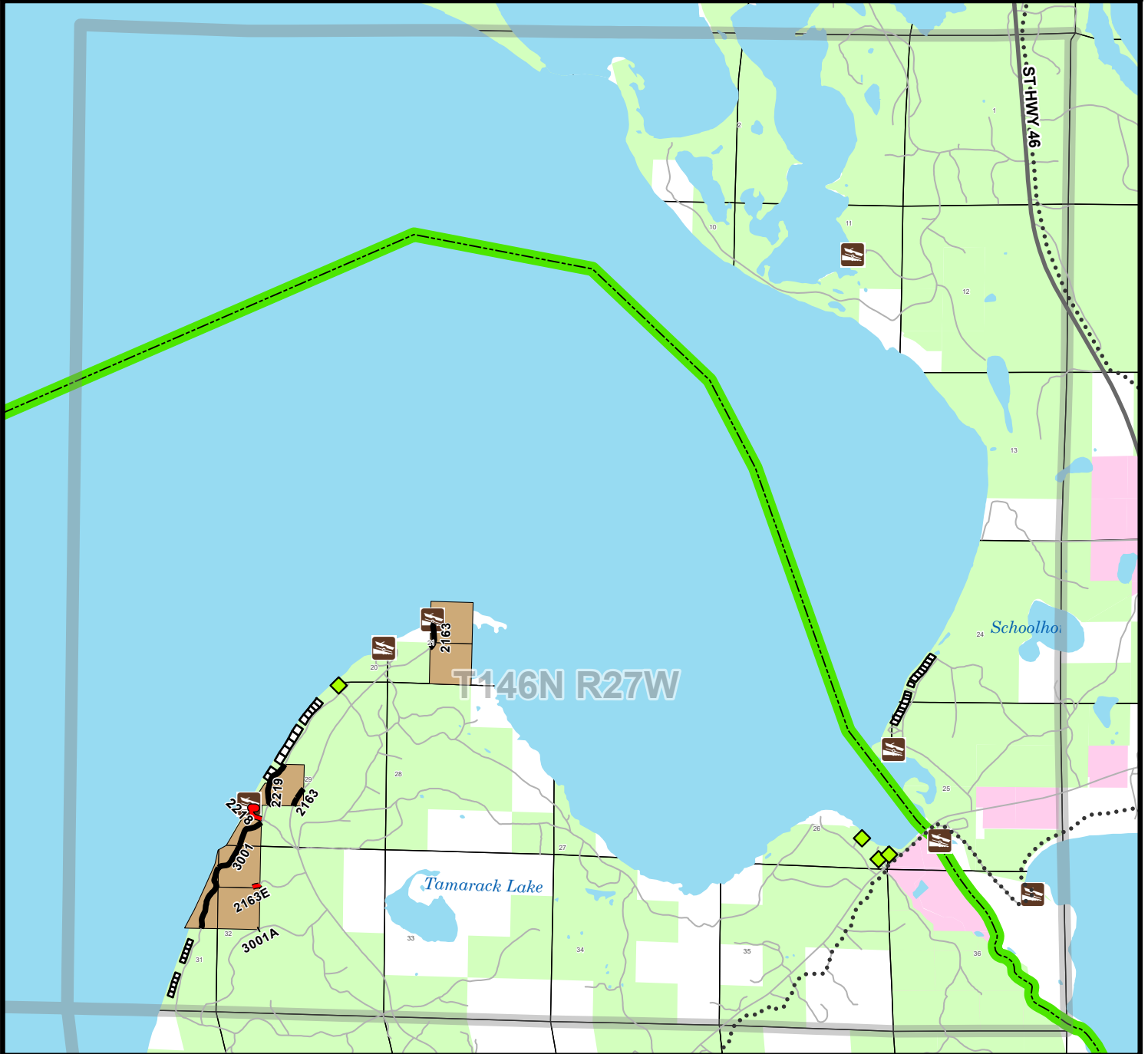

Restoration Parcels	Trails
USFS Road Reservations	Roads
Road Easement	LLBO Administrative Boundary
No Reservations	Chippewa National Forest Boundary
USFS Authorized Use	Cass County Boundary
Resorts	Lakes
Recreation Residences	Townships
Surface Ownership	Sections
USFS Ownership	Boat Access
LLBO Ownership	

**PL 116-255 - Leech Lake Band of Ojibwe
Reservation Restoration Act (12.23.2020)**

Cass County

T.146N., R.27W., 05 PM

**Unorganized
Township**

No Restoration Parcels outside the subject township are shown on this map;
see adjoining maps for additional information.

**USDA Forest Service - Eastern Region
Chippewa National Forest
U.S. Congressional District 8**

Disclaimer
The USDA Forest Service makes no warranty, expressed or implied regarding
the data displayed on this map, and reserves the right to correct,
update, modify, or replace this information without notification.

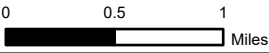

Congressional Transfer Parcel Map

T146N R29W

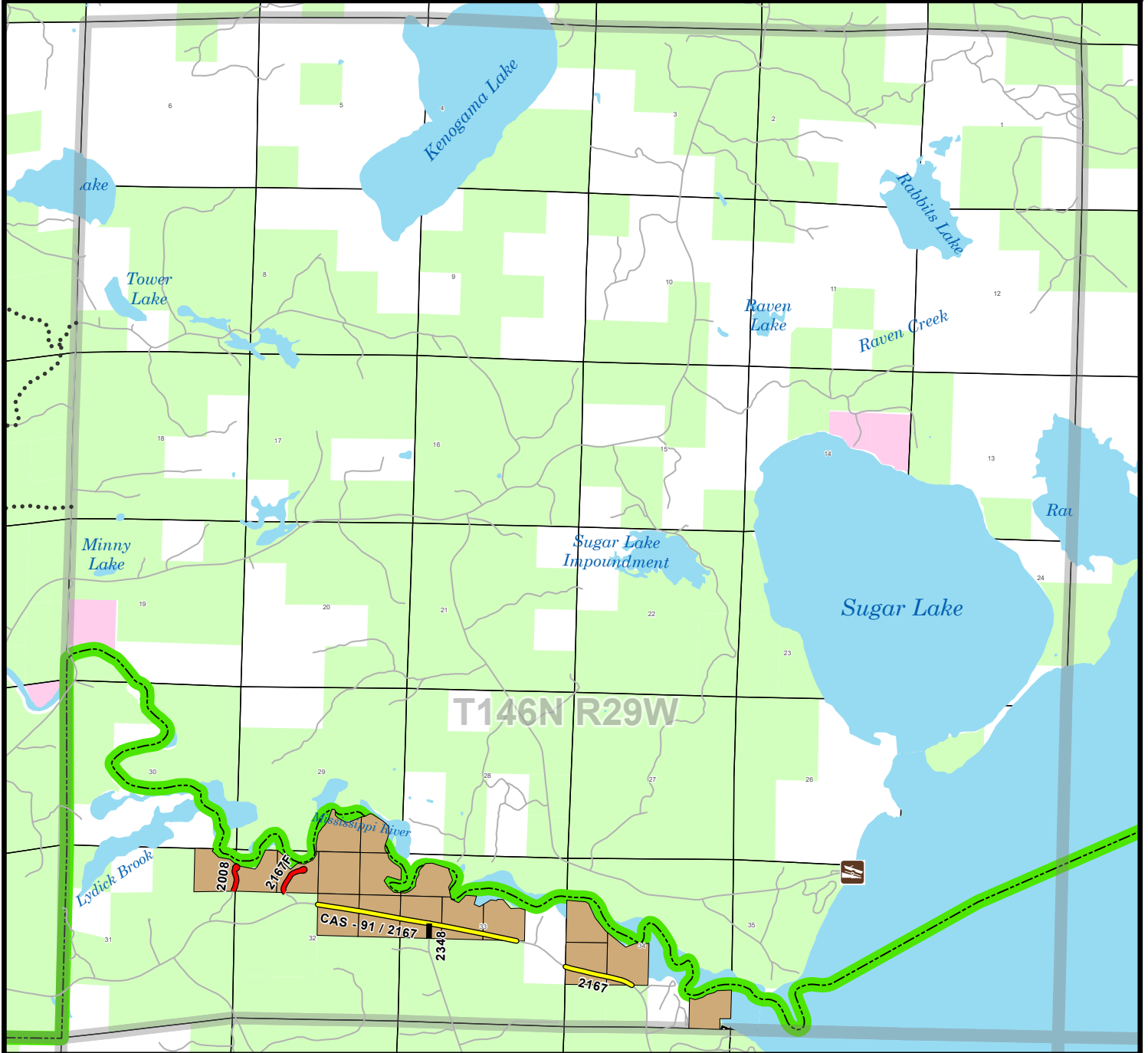

Restoration Parcels	Trails
USFS Road Reservations	LLBO Administrative Boundary
Road Easement	Chippewa National Forest Boundary
No Reservations	Cass County Boundary
State, County, Township, Other	Lakes
Public Roads	Townships
USFS Authorized Use	Sections
Recreation Residences	Boat Access
Surface Ownership	
USFS Ownership	
LLBO Ownership	

**PL 116-255 - Leech Lake Band of Ojibwe
Reservation Restoration Act (12.23.2020)**

Cass County

T.146N., R.29W., 05 PM

**Unorganized
Township**

No Restoration Parcels outside the subject township are shown on this map; see adjoining maps for additional information.

**USDA Forest Service - Eastern Region
Chippewa National Forest
U.S. Congressional District 8**

Disclaimer
The USDA Forest Service makes no warranty, expressed or implied regarding the data displayed on this map, and reserves the right to correct, update, modify, or replace this information without notification.

